Instructions for the 2nd Generation Blessing Procedure

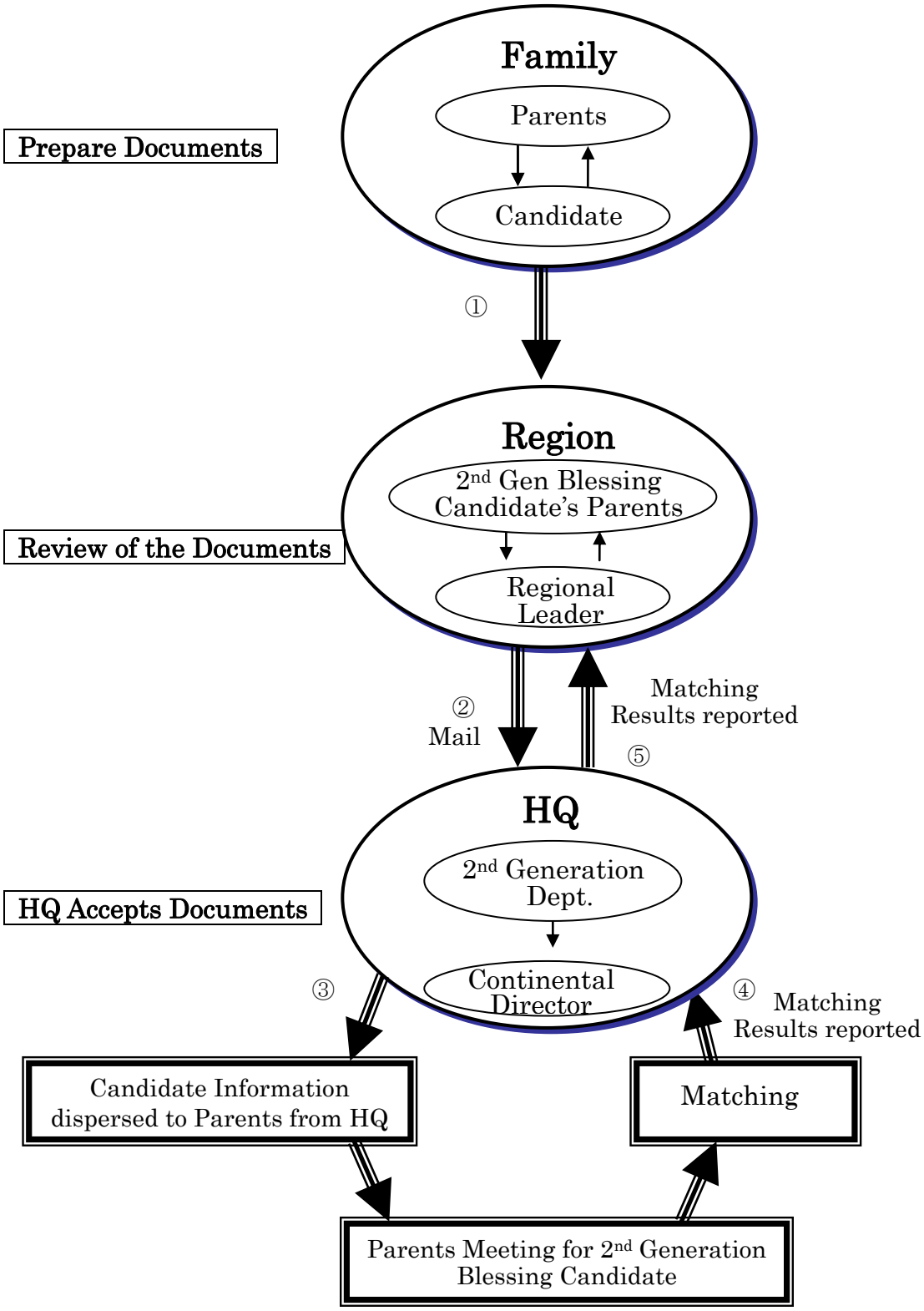

Documents

1. Second Generation Blessing Application
2. Family Introduction
3. Blessing Covenant
4. Parents Consent Form
5. Blessing Workshop Graduation Certificate
6. Field Interview Form
7. Picture
   A. Portrait / Full Body One each (8"×10")
   B. Portrait (2"×3") 3copies
8. Birth Certificate
9. Health Record (AIDS Test Result)
10. Diploma or Certificate of Student Status
11. Blessing Donation to US Second Generation Department : $1,200

Please check below contents at each Region

1. Accept & Review the Documents
2. 2nd Gen. Blessing Candidate Interview
   (Please use the interview form by 2nd Gen Dept. when you interview. Then please send the filled form to 2nd Gen Dept.)
3. Signature、
4. One Picture for charge Keep at the Region for charge

This form has been produced by the 2nd Generation Department for use by the Regional Administration