

FFWPU USA Blessing and Family Ministry: Urgent Kristina Han Ordering Deadline

Carina Mendez
March 7, 2025



FAMILY FEDERATION

The Newsletter

Blessing & Family Ministry

MATCHING | MARRIAGE | PARENTING

March 7, 2025

Hello family. Kristina Han ordering deadlines. Blessing registration. Blessing webinar. Send letter to True Mother. Singles workshop in Korea. Blessing prep in your 20s.

what's new?

Kristina Attire International Shipping Deadline is MONDAY!

Due to the high volume of orders, deadlines have been moved up:

March 10 – Final deadline for international shipping orders and custom orders.

March 17 – Final deadline for online orders (for pick-up in Korea only).



Kristina Han Ordering Guide



Urgent Notice Order Schedule Announcement

2025. 03. 10
Deadline

International Shipping Orders

Custom Tuxedo Orders

In-store Pickup & Basic Tuxedo
Orders Still Available

2025. 03. 17 Online Order Deadline

Please check the order deadlines before placing your order.
For further inquiries, please contact us via phone or email.

Email : kristinahan2021@naver.com

Phone : 82) 031-584-9924

PURCHASE



[order attire](#)

Updated Blessing Website: Married Couples Registration Now Included

Updated Site



SPECIAL 2025 HJ COSMIC BLESSING

APRIL 12, 2025
Everyone is Welcome!

Experience the Most Sacred & Precious Blessing

On **April 12, 2025 (Korea)** / **April 11, 2025 (USA evening)**, couples around the world will come together for the **HJ Cosmic Blessing Ceremony**—a once-in-a-lifetime opportunity to receive **Heavenly Parent's Blessing** and begin a new chapter in their marriage and spiritual journey.

This year's Blessing is **extraordinary**. Alongside the Blessing Ceremony, couples will also receive **Special Grace**, a chance to start anew, and witness the **Entrance Ceremony of the Cheon Il Sanctum**—the dedication of God's final temple in **Cheon Won Gung**.

- **Date:** April 12, 2025 (Korea) / April 11, 2025 (USA Evening)
- **Location:** Cheongshim Peace World Center (Korea) & Local Satellite Communities
- **Application Deadline:** April 1, 2025

Click Below to Register Now:

[Married Couple Registration](#)[Blessing Application for Singles](#)



[learn more](#)

March 22: Deadline to Register for the HJ Cosmic Blessing

All steps of the Blessing application must be completed by March 22. This includes Blessing confirmation and the offering. This is the deadline for singles.

A promotional poster for the 2025 Blessing Application. The top half features a dark background with the text "2025 BLESSING APPLICATION" in large white letters. Below this, a red-bordered box contains the text "BY MARCH 22". The middle section shows a photograph of a woman in a blue jacket standing on a stage, facing a line of couples in white dresses and black suits. The background of the photo shows a large audience in a stadium. The bottom section has a brown background with the text "KOREA BLESSING EXPERIENCE" and "APRIL 10 - 14, 2025". A QR code is located on the right side of the bottom section. The logo for the Blessing Ministry is at the bottom left.

2025 BLESSING APPLICATION

BY MARCH 22

CheongShim Peace

KOREA BLESSING EXPERIENCE

APRIL 10 - 14, 2025

 BLESSING MINISTRY
FAMILY FEDERATION FOR WORLD PEACE AND UNIFICATION USA



[register for Blessing](#)

Next Blessing Webinar March 13

Special 2025 Blessing: Everyone is Welcome

[Watch last week's webinar recording](#) on the Married Couples path to the Blessing.



BLESSING <<<<

WEEKLY WEBINAR



Every Thursday at 8:30 PM EST
Next one: March 13, 2025

Networking

- 20+ BC (Parents & MS)
- 30+ All (Candidates, Parents and MS)

Breakouts

- Q&A for Candidates
- Q&A for Parents
- HJ Blessing Guide Tech Support



[Register Here](#)



Couple Testimonies

Topic: Special 2025 Blessing -
Everyone Is Welcome



BLESSING MINISTRY

FAMILY FEDERATION FOR WORLD PEACE AND UNIFICATION USA

[register for webinar](#)

Going to the Blessing? Send a photo & letter to True Mother!

We are collecting testimonies, letters to True Mother, and couple photos. Photos can still be submitted using this link for the Blessing collage gift for True Parents. It's not too late to participate!



[send your letter, photo, testimony](#)

Special Grace Notice to Blessing Couples

All couples attending the Blessing must complete the Special Grace conditions beforehand. The Holy Wine Ceremony will take place the day before the Blessing in Korea or on the morning of the Blessing at satellite locations. Visit specialgrace.familyfed.org for more info.

A promotional poster for 'Special Grace'. At the top left is a blue circular logo with a sun and stylized figures. To its right, the text 'FEB 2 - APRIL 12' is displayed. The center features the words 'SPECIAL GRACE' in large, bold, black serif font. Below the text is a photograph of an elderly woman with short dark hair, wearing a bright pink jacket, looking upwards with a joyful expression. The background of the poster is a soft-focus image of a sunset or sunrise over mountains, with a white, cloud-like or smoke-like effect at the bottom. In the bottom left corner, the text 'CONTACT YOUR LOCAL COMMUNITY FOR MORE INFORMATION' is written in a small, black, sans-serif font. Below this text is a blue hyperlink that says 'Register HERE'. In the bottom right corner is a black and white QR code.

FEB 2 - APRIL 12

SPECIAL GRACE

CONTACT YOUR LOCAL COMMUNITY
FOR MORE INFORMATION

[Register HERE](#)

[learn more](#)

events

Ring by Next Spring? Join us in Korea!

Ring Next Spring is a pilgrimage program in Korea for singles 18–40. Who knows...maybe you could get a ring by next spring. Learn more at the button below.

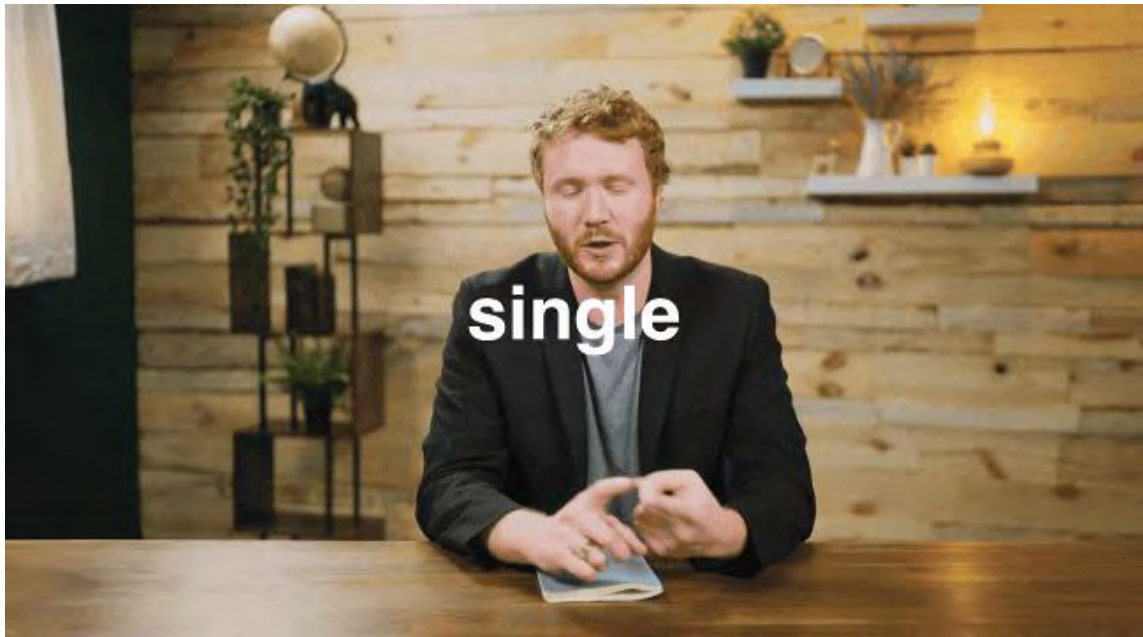

[sign me up](#)

listen

Preparing for the Blessing in Your 20s



connect

Choose your service

Sunday Service Livestreams



[find a service](#)

Follow Us



Did a friend forward this to you? [Subscribe](#) to The Newsletter.



Cheon ILGuk Attire and Accessories

Welcome

The blessing of heaven and earth

- Blessing Tuxedo (3)
- a blessing dress (1)
- a blessing in disguise (3)

7 items were found.

New Item | Product Name | Lowest Price | Highest Price | Manufacture Company | Product Review | Compare Products



Basic Tuxedo



Standard Tuxedo



Premium Tuxedo



Bell line Dress



Amethyst ring_14k (Man)



Amethyst ring_14k (Women)



Amethyst Blessing set (Necklace & earrings)

CS CENTER

031-584-9924

Week : 09:00 - 18:00 / Lunch : 12:00 - 13:00
* Weekend / Holiday 10:00 - 18:00

BANK INFO

WOORI BANK 1005-004-400463
Holder : (주)크리스티나한

STORE INFO

Production & sale : kristinahan Business Registration : [2808102409] Call : 031-584-9924
Fax : 031-584-9926
E-commerce Permit Business Registration No : 제 2022-경기가평 -136호
Personal Information Manager : 홍현도(kristinahan2021@naver.com)
Address : 12461 189, Misari-ro, Seorak-myeon, Gapyeong-gun, Gyeonggi-do, Republic of Korea
Copyright © 2021 KristinaHan. All rights reserved. Hosting by CAFE24 Designed by Goodymall

PURCHASE SAFETY SERVICE

You can use the PG escrow purchase safety service that our shopping mall subscribes to when paying in cash for safe transactions

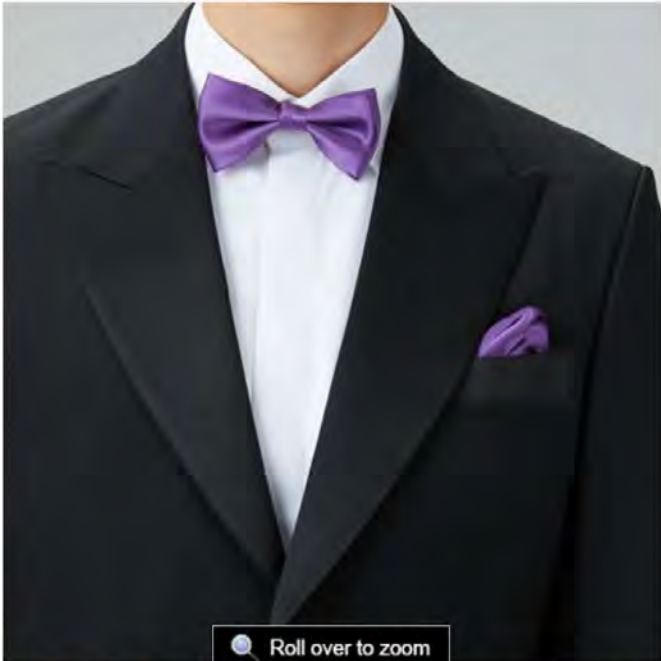

Product Name Basic Tuxedo

Price\$896.00

Discounted Price\$590.00 (\$300.00 discount)

Discount validity periodRemaining Time 36 day(s) 00:25:41 (\$300.00 discount)
2024-07-31 00:00 ~ 2025-04-13 23:55

Domestic / International Shippingoversea delivery

Payment for ShippingSelected by customer

Shipping (Charge)International Shipping Fee

Jacket (Shwal or Peaked) SIZE- [Required] Please select options. -

바지 SIZE- [Required] Please select options. -

Shirt SIZE- [Required] Please select options. -

Price(Quantity) : 0 (0 item)

Buy Now

Add to CartAdd to Wish List

PayPal Buy NowPay Later

Two easy ways to pay

Product DetailsHelpReviews (0)Q&ARelated Items

[Peaked Lapel]

[Shawl Lapel]



[Shawl Lapel]



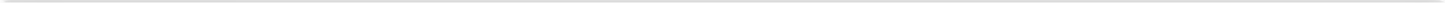
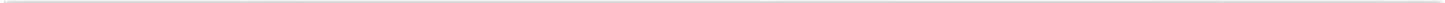

<INFO>

outer material 1 : Wool 60% Polyester 40%
outer material 2 : Silk 100%
outer material 3 : Wool 60% Silk 40%
Inside material : Rayon 50% Polyester 50%

1. shoulder length : Length of the right shoulder tip point from the left shoulder tip point (where the arm begins).
Measure curve along the shoulder line past the "back of the neck point."
2. Chest circumference : Chest circumference through armpit
3. Ship circumference : Near the button, the circumference of the slimmest part of the jacket
4. Arm Length : Length from shoulder to wrist
5. Jacket length : vertical length from the back of the neck to the end of the jacket

<Jacket Size cm>								
SIZE	85	90	95	100	105	110	115	120
1. shoulder length	44	45	46	47	48	49	50	51
2. Chest circumference	100	103	106	109	112	115	118	121
3. Ship circumference	87	90	93	96	99	102	105	106
4. Arm Length	58	58	60	60	61	61	63	63
5. Jacket length	71	71	71	72	73	74	75	76

*Please note that the size presented is general, and may vary depending on the body type.

1. Waist circumference : Full waist circumference
2. Hip circumference : full hip circumference
3. Front rise : Straight length from the center of the waistline to the crotch point
4. Total length of pants : Straight distance from the end of the waistline to the hem

<Pants Size cm>													
SIZE	28	29	30	31	32	33	34	35	36	37	38	39	40
1. Waist circumference	71	73.5	76	78.5	81	83.5	86	88.5	91	93.5	96	99	102
2. Hip circumference	89	90	91	94	97	100	103	106	109	112	115	118	121
3. Front rise	26	26	26	26	27	27	28	28	28	28	29	29	29
4. Total length of pants	99	102	102	102	102	104	104	104	104	104	107	107	107

*Please note that the size presented is general, and may vary depending on the body type.

Cheon ILGuk Attire and Accessories

Welcome



Roll over to zoom

Product Name Standard Tuxedo

Price **\$960.00**

Discounted Price \$670.00 (\$290.00 discount)

Discount validity period **Remaining Time 36 day(s) 00:25:40 (\$290.00 discount)**
2024-10-30 00:00 ~ 2025-04-13 23:55

Domestic / International Shipping overseas delivery

Payment for Shipping Selected by customer

Shipping (Charge) International Shipping Fee

Jacket Style

- [Required] Please select options. -

▼

Jacket size

- [Required] Please select options. -

▼

Pants size

- [Required] Please select options. -

▼

Shirt size

- [Required] Please select options. -

▼

Price(Quantity) : 0 (0 item)

Buy Now

Add to Cart

Add to Wish List

PayPal Buy Now

Pay Later

Two easy ways to pay

Product Details

Help

Reviews (0)

Q&A

Related Items

Old Gate

Oldgate was founded in 1979 in Yorkshire, the centre of British fabric, and has a production department and warehouse in Huddersfield, the UK's top fabric manufacturing area.

Old Gate specifically specializes in the Wool-Blended collection and has built a global network in a relatively short period of time based on its high understanding of high-quality "Wool Poly Fabric" and skilled Weaving Skill.

The old gate fabric uses the High-Twist yarn method
It has strong wrinkle resilience and solid durability.
In addition, 'Special hand washable processing' allows hand washing with lukewarm water, which is practical and relatively convenient for maintenance.

[Peaked Lapel]

[Shawl Lapel]

Fabric

outer material 1 : Wool 60% Polyester 40%
outer material 2 : Silk 100%
outer material 3 : Wool 60% Silk 40%
Inside material : Rayon 50% Polyester 50%

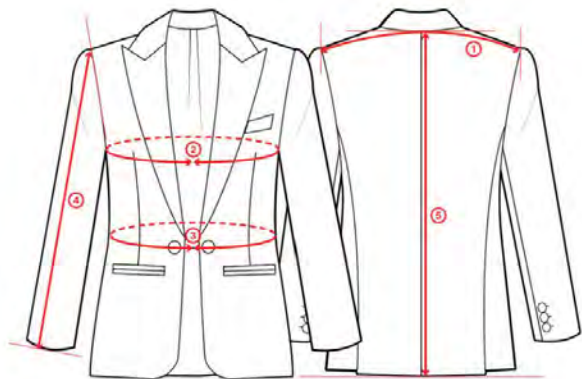

1. shoulder length : Length of the right shoulder tip point from the left shoulder tip point (where the arm begins).
Measure curve along the shoulder line past the "back of the neck point."
2. Chest circumference : Chest circumference through armpit
3. Ship circumference : Near the button, the circumference of the slimmest part of the jacket
4. Arm Length : Length from shoulder to wrist
5. Jacket length : vertical length from the back of the neck to the end of the jacket

<Jacket Size cm>							
Jacket	44	45	46	47	48	49	50
1. shoulder length	42.6	43.2	44	44.5	45.1	45.7	46.4
2. Chest circumference	91.5	94	96.5	99	101.5	104	106.5
3. Ship circumference	80	82.5	85.1	87.6	90.2	92.7	95.3
4. Arm Length	66	66	68.5	68.5	68.5	68.5	68.5
5. Jacket length	69.3	70	70.5	71.1	71.8	72.4	73

Jacket	51	52	53	54	55	56	57	58
1. shoulder length	47	47.6	48.3	48.9	49.5	50.2	50.2	50.2
2. Chest circumference	109.5	112	114.5	117	119.5	122	124.5	127
3. Ship circumference	97.8	100.3	102.9	106.7	110.5	113	115	116.9
4. Arm Length	68.5	68.5	68.5	68.5	68.5	68.5	68.5	68.5
5. Jacket length	73	73.7	74.3	75	75	75	75	75

<Jacket Size cm>							
Jacket	44	45	46	47	48	49	50
1. shoulder length	42.6	43.2	44	44.5	45.1	45.7	46.4
2. Chest circumference	91.5	94	96.5	99	101.5	104	106.5
3. Ship circumference	80	82.5	85.1	87.6	90.2	92.7	95.3
4. Arm Length	66	66	68.5	68.5	68.5	68.5	68.5
5. Jacket length	69.3	70	70.5	71.1	71.8	72.4	73

Jacket	51	52	53	54	55	56	57	58
1. shoulder length	47	47.6	48.3	48.9	49.5	50.2	50.2	50.2
2. Chest circumference	109.5	112	114.5	117	119.5	122	124.5	127
3. Ship circumference	97.8	100.3	102.9	106.7	110.5	113	115	116.9
4. Arm Length	68.5	68.5	68.5	68.5	68.5	68.5	68.5	68.5
5. Jacket length	73	73.7	74.3	75	75	75	75	75

*Please note that the size presented is general, and may vary depending on the body type.

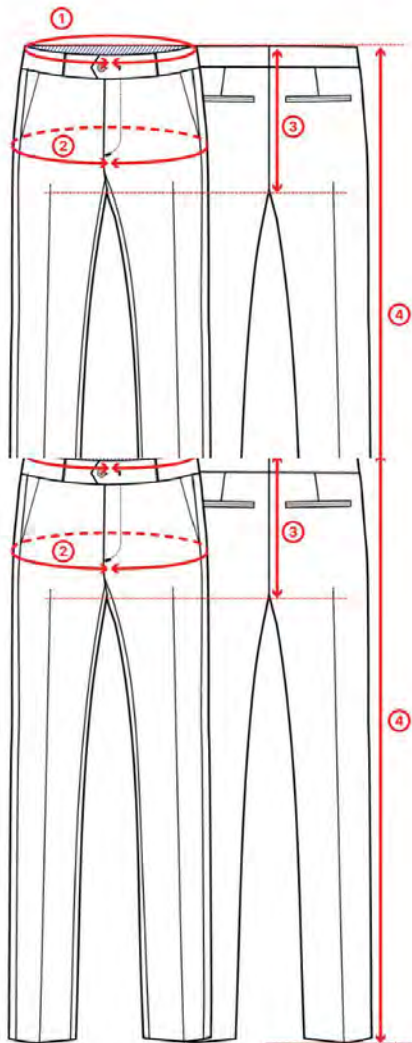

1. Waist circumference : Full waist circumference
2. Hip circumference : full hip circumference
3. Front rise : Straight length from the center of the waistline to the crotch point
4. Total length of pants : Straight distance from the end of the waistline to the hem

<Pants Size cm>		44	45	46	47	48	49	50
Pants								
1. Waist circumference		71.1	73.7	76.2	78.7	81.3	83.8	86.4
2. Hip circumference		91.4	94	96.5	99	101.6	104.1	106.7
3. Front rise		23.5	24.1	24.8	25.4	26	26	26.7
4. Total length of pants		106.7	106.7	109.2	109.2	109.2	111.8	111.8

		51	52	53	54	55	56	57	58
Pants									
1. Waist circumference		88.9	91.5	94	96.5	99	101.6	104.1	106.7
2. Hip circumference		108	109.2	111.8	114.3	116.8	119.4	122	124.5
3. Front rise		26.7	27.3	27.3	27.3	28	28.6	28.6	28.6
4. Total length of pants		111.8	111.8	111.8	113	113	113	113	113

*Please note that the size presented is general, and may vary depending on the body type.



1. Neck circumference : Neck circumference
(bottom of Adam's apple to back neck)
2. shoulder length : Length of the right shoulder tip point from the left shoulder tip point
(where the arm begins).
Measure curve along the shoulder line past the "back of the neck point."
3. Chest circumference : Chest circumference through armpit
4. Arm Length : Length from shoulder to wrist

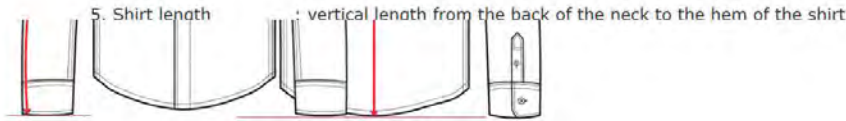

1. Neck circumference : Neck circumference
(bottom of Adam's apple to back neck)
2. shoulder length : Length of the right shoulder tip point from the left shoulder tip point
(where the arm begins).
Measure curve along the shoulder line past the "back of the neck point."
3. Chest circumference : Chest circumference through armpit
4. Arm Length : Length from shoulder to wrist
5. Shirt length : vertical length from the back of the neck to the hem of the shirt

<Shirts Size cm>								
Shirts	44	46	48	50	52	54	56	58
1. Neck circumference	38.5	39.5	40.5	41.5	42.5	44	45.5	46
2. shoulder length	42	43.5	45	46.5	47.5	48.5	49.5	50.5
3. Chest circumference	100	105	109.5	114	118	123	128	133
4. Arm Length	61	62	63	64	64.5	65	65.5	67
5. Shirt length	75	75.5	76	77.5	78.5	80	81.5	83

*Please note that the size presented is general, and may vary depending on the body type.

3. Chest circumference	100	105	109.5	114	118	123	128	133
4. Arm Length	61	62	63	64	64.5	65	65.5	67
5. Shirt length	75	75.5	76	77.5	78.5	80	81.5	83

*Please note that the size presented is general, and may vary depending on the body type.

Product Details

Help

Reviews (0)

Q&A

Related Items

Payment

We accept the following forms of payment:

- Credit Card
- Visa
- MasterCard
- American Express
- Discover
- PayPal

Shipping

Shipping Method : Selected by customer
Shipping Area : world
Shipping Cost : International Shipping Fee
Shipping Time : 10 - 14 days
Please take into consideration that some products may take additional time for delivery and processing.
Important: Your order is shipped once your payment has been cleared.
Please contact our customer service center if you would like to request an exchange or return on your order.

- Customs and Duties

The recipient will be held responsible for international shipments which may be subject to import duties and taxes. Please be advised that these charges are levied by the destination country and we do not have control over them. In the case that the recipient refuses to receive the parcel, the order will be returned to Korea and will not be re-shipped. Relevant expenses (round-trip shipping, customs, etc.) will be deducted from the refund.

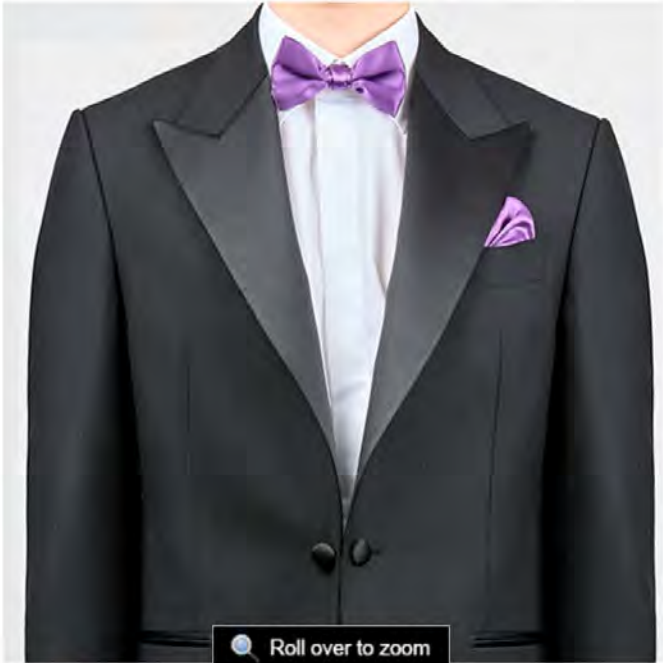

Roll over to zoom

Product Name

Premium Tuxedo

Price

\$4,110.00

Discounted Price

\$890.00 (\$220.00 discount)

Discount validity period

Remaining Time 36 day(s) 00:25:38 (\$220.00 discount)
2024-07-31 00:00 ~ 2025-04-13 23:55

Domestic / International Shipping

oversea delivery

Payment for Shipping

Selected by customer

Shipping (Charge)

International Shipping Fee

Jacket Style

- [Required] Please select options. -

Jacket size

- [Required] Please select options. -

Pants size

- [Required] Please select options. -

Shirt size

- [Required] Please select options. -

Price(Quantity) : 0 (0 item)

Buy Now

Add to Cart

Add to Wish List

PayPal Buy Now

Pay Later

Two easy ways to pay

Product Details

Help

Reviews (0)

Q&A

Related Items

Alfred Brown

Alfred Brown was founded in 1915 in Leeds, England,
and boasts six generations of history and tradition for 110 years.

Alfred Brown features two fabrics woven to suit the humid British climate,
Compared to Italian fabrics, it has a strong texture.
It has good elasticity, so it is less wrinkle-resistant, moisture-resistant, and durable.

It uses 'merino wool' to feature excellent drape properties and matte texture.

Therefore, it is excellent in supplementing the body shape and makes the manly beauty stand out,
In particular, it provides an excellent fit and fit for suits or robes.

From modern brands such as Tom Brown, Dolce & Gabbana, and Ralph Lauren
There are even luxury high-end brands such as Yves Saint Laurent and Givenchy.

Also, British modern royal clothing, London Olympics, World Cup, national team players, etc
It is also officially used for large national events.

[Peaked Lapel]

[Shawl Lapel]

<Detail>





Fabric

- outer material 1 : Wool 60% Polyester 40%
- outer material 2 : Silk 100%
- outer material 3 : Wool 60% Silk 40%
- Inside material : Rayon 50% Polyester 50%

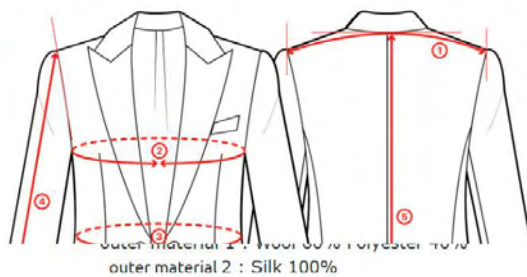

outer material 3 : Wool 60% Silk 40%
Inside material : Rayon 50% Polyester 50%

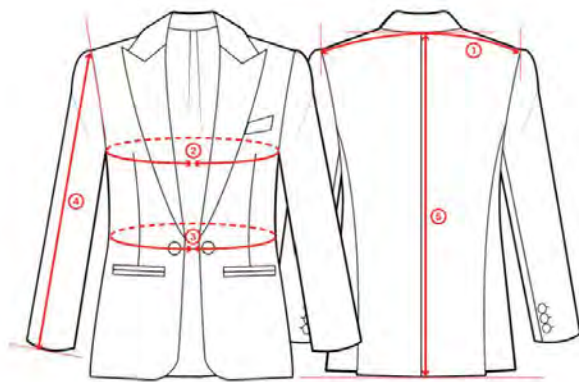

1. shoulder length : Length of the right shoulder tip point from the left shoulder tip point (where the arm begins).
Measure curve along the shoulder line past the "back of the neck point."
2. Chest circumference : Chest circumference through armpit
3. Ship circumference : Near the button, the circumference of the slimmest part of the jacket
4. Arm Length : Length from shoulder to wrist
5. Jacket length : vertical length from the back of the neck to the end of the jacket

<Jacket Size cm>							
Jacket	44	45	46	47	48	49	50
1. shoulder length	42.6	43.2	44	44.5	45.1	45.7	46.4
2. Chest circumference	91.5	94	96.5	99	101.5	104	106.5
3. Ship circumference	80	82.5	85.1	87.6	90.2	92.7	95.3
4. Arm Length	66	66	68.5	68.5	68.5	68.5	68.5
5. Jacket length	69.3	70	70.5	71.1	71.8	72.4	73

Jacket	51	52	53	54	55	56	57	58
1. shoulder length	47	47.6	48.3	48.9	49.5	50.2	50.2	50.2
2. Chest circumference	109.5	112	114.5	117	119.5	122	124.5	127
3. Ship circumference	97.8	100.3	102.9	106.7	110.5	113	115	116.9
4. Arm Length	68.5	68.5	68.5	68.5	68.5	68.5	68.5	68.5
5. Jacket length	73	73.7	74.3	75	75	75	75	75

*Please note that the size presented is general, and may vary depending on the body type.

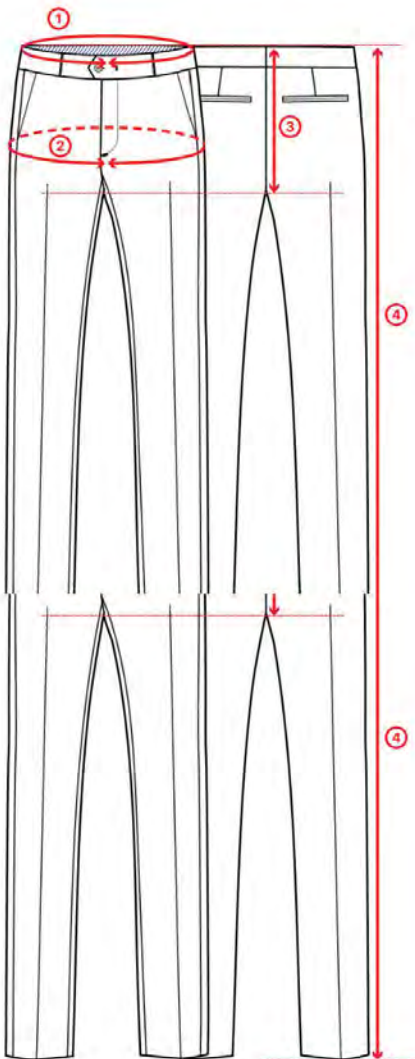

1. Waist circumference : Full waist circumference
2. Hip circumference : full hip circumference
3. Front rise : Straight length from the center of the waistline to the crotch point
4. Total length of pants : Straight distance from the end of the waistline to the hem

<Pants Size cm>								
Pants	44	45	46	47	48	49	50	
1. Waist circumference	71.1	73.7	76.2	78.7	81.3	83.8	86.4	
2. Hip circumference	91.4	94	96.5	99	101.6	104.1	106.7	
3. Front rise	23.5	24.1	24.8	25.4	26	26	26.7	
4. Total length of pants	106.7	106.7	109.2	109.2	109.2	111.8	111.8	

Pants	51	52	53	54	55	56	57	58
1. Waist circumference	88.9	91.5	94	96.5	99	101.6	104.1	106.7
2. Hip circumference	108	109.2	111.8	114.3	116.8	119.4	122	124.5
3. Front rise	26.7	27.3	27.3	27.3	28	28.6	28.6	28.6
4. Total length of pants	111.8	111.8	111.8	113	113	113	113	113

*Please note that the size presented is general, and may vary depending on the body type.



1. Neck circumference : Neck circumference
(bottom of Adam's apple to back neck)
2. shoulder length : Length of the right shoulder tip point from the left shoulder tip point
(where the arm begins).
Measure curve along the shoulder line past the "back of the neck point."
3. Chest circumference : Chest circumference through armpit
4. Arm Length : Length from shoulder to wrist
5. Shirt length : vertical length from the back of the neck to the hem of the shirt



1. Neck circumference : Neck circumference
(bottom of Adam's apple to back neck)
2. shoulder length : Length of the right shoulder tip point from the left shoulder tip point
(where the arm begins).
Measure curve along the shoulder line past the "back of the neck point."
3. Chest circumference : Chest circumference through armpit

Cheon ILGuk Attire and Accessories

Welcome

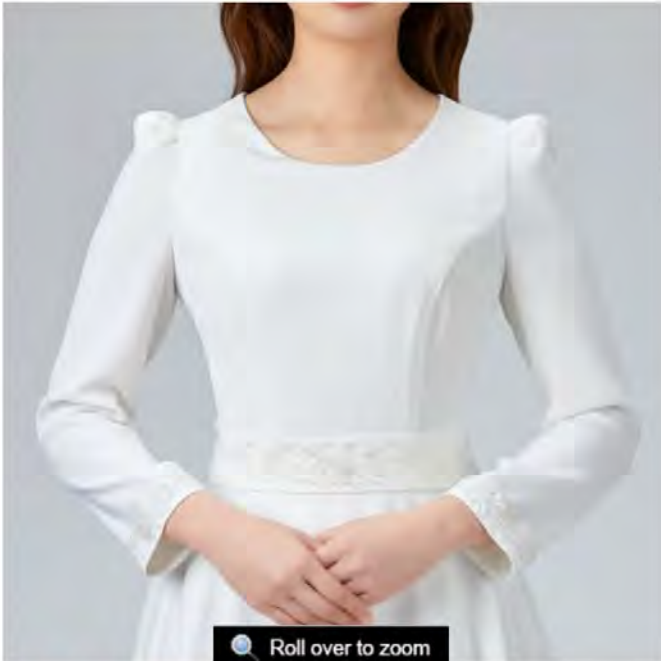

 Roll over to zoom



Product Name Bell line Dress

Price ~~\$740.00~~

Discounted Price \$590.00 (\$150.00 discount)

Discount validity period

Remaining Time 36 day(s) 00:25:35 (\$150.00 discount)

2024-07-31 00:00 ~ 2025-04-13 23:55

Domestic / International Shipping

oversea delivery

Payment for Shipping

Selected by customer

Shipping (Charge)

International Shipping Fee

Size

- [Required] Please select options. -

Price(Quantity) : 0 (0 item)

Buy Now

Add to Cart

Add to Wish List

 Buy Now

 Pay Later

Two easy ways to pay

Product Details

Help

Reviews (0)

Q&A

Related Items



<Detail>





<Gift item>	<Product Packaging>

<INFO>

Material : Dobby Poly 100%

Bell line dress = Size determination considering 'shoulder width', 'chest circumference', and 'total length'

- ① Shoulder width: the length of the right shoulder tip point from the left shoulder tip point (the part where the arm starts).
- Measure along the shoulder line with a curve
- ② Chest circumference: The circumference of the most protruding part of the chest
- ③ Waist circumference: Waist circumference (wide coverage in corset form)
- ④ Arm Length: Length from shoulder point to wrist hem. (Design with visible wrists)
- ⑤ Total Length: vertical length from the back of the neck to the hem of the dress

<Dress size cm>

SIZE	43	44	54	55	65	66	76	77	88
1. Shoulder width	38	39	38	39	40	40	41	42	43
2. Chest circumference	83	85	87	89	91	93	95	97	99
3. Waist circumference	63.5	64.5	66.5	68.5	70.5	72.5	74.5	76.5	-
4. Arm Length	51	53	52	54	52	54	53	55	55
5. Total Length	138	142	141	144	143	146	145	148	150

Please note that the size presented may vary depending on the body type as a general standard.

Product Details					Reviews (0)					O&A					Related Items				
3. Waist circumference	63.5	64.5	66.5	68.5	70.5	72.5	74.5	76.5	-										
4. Arm Length	51	53	52	54	52	54	53	55	55										
5. Total Length	138	142	141	144	143	146	145	148	150										

Please note that the size presented may vary depending on the body type as a general standard.

Cheon ILGuk Attire and Accessories

Welcome



Roll over to zoom



Product Name Amethyst ring_14k (Man)

Price ~~\$670.00~~

Discounted Price \$630.00 (\$40.00 discount)

Discount validity period [Remaining Time 36 day\(s\) 00:25:05 \(\\$40.00 discount\)](#)
2025-01-01 00:00 ~ 2025-04-13 23:55

Domestic / International Shipping overseas delivery

Payment for Shipping Selected by customer

Shipping (Charge) International Shipping Fee

SIZE - [Required] Please select options. -

Price(Quantity) : 0 (0 item)

Buy Now

Add to Cart

Add to Wish List

 Buy Now

 Pay Later

Two easy ways to pay

Product Details

Help

Reviews (0)

Q&A

Related Items

<INFO>

MEN RING: 14K Gold, Amethyst
WOMEN RING: 14K Gold, Amethyst, Diamond

<SIZE >

KOREA SIZE	USA	Italy Spain Switzerland
4	3	4.25
5	3 1/4	4.75
6	3 3/4	6
7	4 1/4	7.5
8	4 1/2	8
9	5	9.25
10	5 1/2	10.5
11	5 2/4	11.25
12	6 1/4	12.5
13	6 1/2	13.25
14	7	14.5
15	7 1/2	15.75
16	7 3/4	16.25
17	8 1/4	17.5
18	8 3/4	19
19	9	19.5
20	9 1/2	20.75
21	10	22
22	10 1/4	22.75
23	10 3/4	24
24	11	24.75
25	11 1/2	26
26	12	27.25
27	12 1/4	28.75
28	12 3/4	29
29	13 1/4	30.5
30	13 1/2	31

*Please consult a jewelry store specialist to measure the size of the ring.

Product Details

Help

Reviews (0)

Q&A

Related Items

Payment

We accept the following forms of payment:

- Credit Card
- Visa
- MasterCard
- American Express

Shipping

Shipping Method : Selected by customer
Shipping Area : world
Shipping Cost : International Shipping Fee
Shipping Time : 10 - 14 days
Please take into consideration that some products may take additional

- American Express
- Discover
- PayPal

Please take into consideration that some products may take additional time for delivery and processing.

Important: Your order is shipped once your payment has been cleared.

Please contact our customer service center if you would like to request an exchange or return on your order.

- Customs and Duties

The recipient will be held responsible for international shipments which may be subject to import duties and taxes. Please be advised that these charges are levied by the destination country and we do not have control over them. In the case that the recipient refuses to receive the parcel, the order will be returned to Korea and will not be re-shipped. Relevant expenses (round-trip shipping, customs, etc.) will be deducted from the refund.

Product Details

Help

Reviews (0)

Q&A

Related Items

There are no posts to show

Write a Review

See All

Product Details

Help

Reviews (0)

Q&A

Related Items

There are no posts to show

Product Questions

See All

AGREEMENT PRIVACY GUIDE

CS CENTER

031-584-9924

Week : 09:00 - 18:00 / Lunch : 12:00 - 13:00
* Weekend / Holiday 10:00 - 18:00

BANK INFO

WOORI BANK 1005-004-400463
Holder ; (주)크리스티나한

STORE INFO

Production & sale : kristinahan Business Registration : [2808102409] Call : 031-584-9924
Fax : 031-584-9926
E-commerce Permit Business Registration No : 제 2022-경기가평 -136호
Personal Information Manager : 흥현도(kristinahan2021@naver.com)
Address : 12461 189, Misari-ro, Seorak-myeon, Gapyeong-gun, Gyeonggi-do, Republic of Korea
Copyright © 2021 KristinaHan. All rights reserved. Hosting by CAFE24 Designed by **Goodymall**

PURCHASE SAFETY SERVICE

You can use the PG escrow purchase safety service that our shopping mall subscribes to when paying in cash for safe transactions



Product Name Amethyst ring_14k (Women)

Price ~~\$670.00~~

Discounted Price \$630.00 (\$40.00 discount)

Discount validity period Remaining Time 36 day(s) 00:25:03 (\$40.00 discount)
2025-01-01 00:00 ~ 2025-04-13 23:55

Domestic / International Shipping overseas delivery

Payment for Shipping Selected by customer

Shipping (Charge) International Shipping Fee

size - [Required] Please select options. -

Price(Quantity) : 0 (0 item)

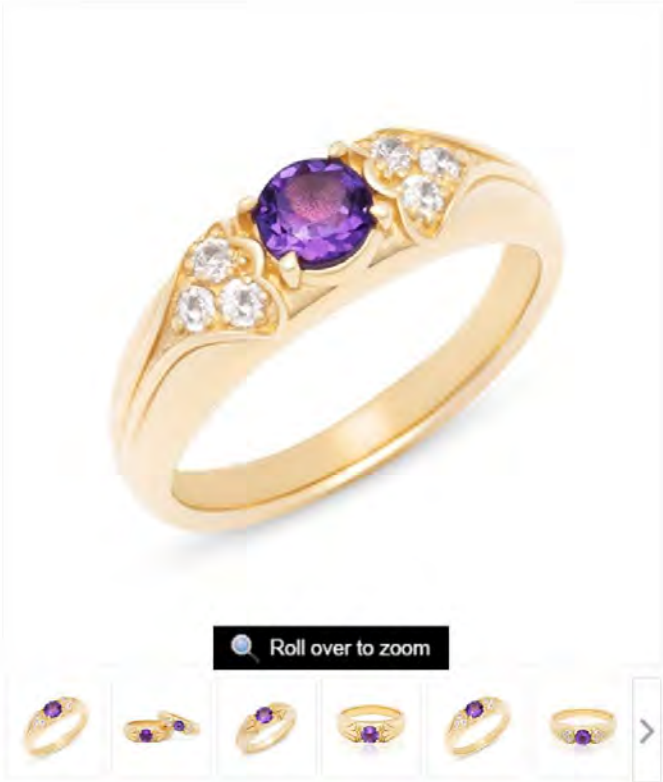

Buy Now

Add to Cart Add to Wish List

PayPal Buy Now Pay Later

Two easy ways to pay

Product Details Help Reviews (0) Q&A Related Items







<Detail>



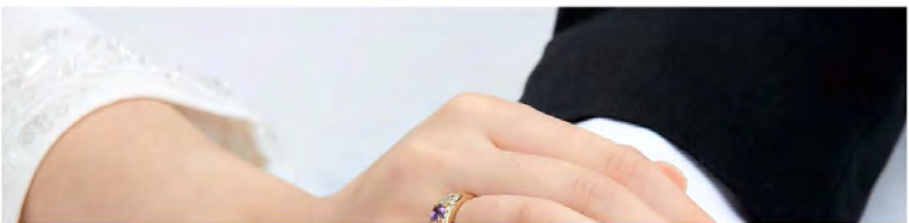



Cheon ILGuk Attire and Accessories

Welcome



Product Name Amethyst Blessing set (Necklace & earrings)

Price \$1,330.00

Domestic / International Shipping overseas delivery

Payment for Shipping Selected by customer

Shipping (Charge) International Shipping Fee

Necklace - [Required] Please select options. -

Earring - [Required] Please select options. -

Price(Quantity) : 0 (0 item)

Buy Now

Add to Cart

Add to Wish List

PayPal Buy Now

Pay Later

Two easy ways to pay

Product Details

Help

Reviews (0)

Q&A

Related Items



Empress Josephine wearing emerald jewelry
© Fine Art Images/Heritage-images

History of Jewelry

Jewelry has been used since prehistoric times as a protective charm and evolved as status symbols. It was also used especially in ancient times to show faith about the afterlife and were often used in religious rituals. Jewelry was also a symbol of power and desire, but in the modern era, it is evolving to become an art.

Blessing Jewelry

The blooming flowers of the necklace & earrings symbolize beginning of a new life and experiences. We have tried to convey the happiness and excitement of the blessing by mixing colorful gemstones such as amethyst, pink sapphire, aquamarine, and diamonds.







<INFO>

14KGold

Amethyst, Sapphire, Diamond, Aquamarine

Product Details

Help

Reviews (0)

Q&A

Related Items

Payment

We accept the following forms of payment:

- Credit Card
- Visa
- MasterCard
- American Express
- Discover
- PayPal

Shipping

Shipping Method : Selected by customer

Shipping Area : world

Shipping Cost : International Shipping Fee

Shipping Time : 10 - 14 days

Please take into consideration that some products may take additional time for delivery and processing.

Important: Your order is shipped once your payment has been cleared. Please contact our customer service center if you would like to request an exchange or return on your order.

- Customs and Duties

The recipient will be held responsible for international shipments which may be subject to import duties and taxes. Please be advised that these charges are levied by the destination country and we do not have control over them. In the case that the recipient refuses to receive the parcel, the order will be returned to Korea and will not be re-shipped. Relevant expenses (round-trip shipping, customs, etc.) will be deducted from the refund.

Product Details

Help

Reviews (0)

Q&A

Related Items

There are no posts to show

Write a Review

See All

Product Details

Help

Reviews (0)

Q&A

Related Items

There are no posts to show

Product Questions

See All

CS CENTER

031-584-9924

Week : 09:00 ~ 18:00 / Lunch : 12:00 ~ 13:00
* Weekend / Holiday 10:00 ~ 18:00

BANK INFO

WOORI BANK 1005-004-400463
Holder : (주)크리스티나한

STORE INFO

Production & sale : kristinahan Business Registration : [2808102409] Call : 031-584-9924
Fax : 031-584-9926
E-commerce Permit Business Registration No : 제 2022-경기가평 -136호
Personal Information Manager : 홍현도(kristinahan2021@naver.com)
Address : 12461 189, Misari-ro, Seorak-myeon, Gapyeong-gun, Gyeonggi-do, Republic of Korea
Copyright © 2021 KristinaHan. All rights reserved. Hosting by CAFE24 Designed by **Goodymall**

PURCHASE SAFETY SERVICE

You can use the PG escrow purchase safety service that our shopping mall subscribes to when paying in cash for sales transactions