

FFWPU UK: What Happens When People Feel at Home? Your Weekly Community Update

Bogdan Pammer
June 6, 2026



FAMILY FEDERATION FOR WORLD PEACE AND UNIFICATION **UK**

Newsletter

05.06.2026

From inspiring missionary testimonies to preparations for the Annual Gathering, this week's newsletter is filled with stories and opportunities that bring our community together. We hope these updates encourage you to connect, participate, and help create the warm family atmosphere that True Mother envisions for our movement.

MESSAGE OF THE WEEK

I dream of a church
that feels like a
mother's warm
embrace, a church
that is like a home,
where people
always want to come
and stay.

Hak Ja Han



Dear brothers and sisters,

As we enter the month of June, we can feel the anticipation of summer, bringing plenty of chances to enjoy time with each other.

Last weekend we were so happy to be visited by some of the Empower team members who were witnessing in Swindon last year. It was a time to reconnect with the guests and friends they had made over that time, and so much joy could be experienced in that fellowship.

A quote from True Mother that was shared in the Sisters Take 5 devotion this week which moved Yoshiko deeply was the following: "I dream of a church that feels like a mother's warm embrace, a church that is like a home, where people always want to come and stay."

We could experience that amazing atmosphere on the weekend where people who previously were strangers felt like family and didn't want to leave.

Let us try and create those loving spaces wherever we are, in our homes and in our communities, where God's spirit can dwell and embrace us.

The annual gathering in a few weeks' time will be a wonderful opportunity for our whole UK community to embrace others. We hope you can feel inspired to invite your friends to be a part of this family experience!

With blessings,

Bogdan and Yoshiko

HOLY DAYS

June 15th 2026 - 64th Day of All True Things | 72nd Anniversary of the Founding of HSA-UWC (1954)

August 13th 2026 - 36th 7.1 Jeol Declaration of God's Eternal Blessing

August 19th 2026 - 30th 7.8 Jeol Declaration of the Realm of the Cosmic Sabbath for the Parents of Heaven and Earth

MEMBERS' SPOTLIGHT: FOUR MISSIONARIES, ONE SHARED JOURNEY



They travel from afar to share their love, knowledge and culture. They become part of our communities across the country and, although their stay is temporary, their impact is lasting.

Click below to read more of this week's Members' Spotlight ✨

Read More

AGF CHILDREN'S PROGRAM

Annual Gathering Festival

BRING YOUR PICNIC

FREE ENTRY

SAT 20TH - SUN 21ST JUNE

BOUNCY CASTLE
FACEPAINTING
SPLASH ZONE
SNACKS
ARTS & CRAFTS
CRECHE
AND MORE

CLEEVE HOUSE
MELKSHAM SN12 6PG

WWW.FAMILYFEDCOMMUNITY.ORG.UK

AGF 2026 Children's Programme

SATURDAY 20 JUNE

11.00 COLOURING & FACE PAINTING

12.30 PICNIC LUNCH

14.00 SPLASH ZONE

17.00 ARTS & CRAFTS

SUNDAY 21 JUNE

11.00 PEACE SCHOOL

14.00 FACE PAINTING & GAMES

15.30 ARTS & CRAFTS

BOUNCY CASTLE & CRECHE ROOM ON BOTH DAYS

BRING YOUR PICNIC

CLEEVE HOUSE
MELKSHAM SN12 6PG

WWW.FAMILYFEDCOMMUNITY.ORG.UK

AGF CHILDREN'S ACTIVITY SCHEDULE

Children's Activities at Annual Gathering Festival 20th June '26, Cleeve House				
Time	Program	Location	Supervised by	Notes
10:00-11:00 AM	Colouring	Indoor	Ala Zubovskis	Water & light snacks for the kids will be provided
	Soft play area for toddlers	Salisbury room	Parents	
	Bouncy castle	Outdoor	Parents/Volunteers	
11:00-12:30 PM	(11:30) Face painting	Outdoor	Volunteers	
	Soft play areas for toddlers	Salisbury room	Parents	
	Bouncy castle	Outdoor	Parents/Volunteers	
12:30-2:00 PM	Lunch	Outdoor picnic	Parents	
	Soft play areas for toddlers	Salisbury room	Parents	
	Bouncy castle	Outdoor	Parents/Volunteers	
2:00-4:00 PM	Splash zone	Outdoor	Parents/Volunteers	
	Soft play area for toddlers	Salisbury Room	Parents	
	Bouncy castle	Outdoor	Volunteers	
4:00-5:00 PM	Art activity	Main room	Ala Z./Beatriz L.	
	Soft play area for toddlers	Salisbury Room	Parents	
	Bouncy castle	Outdoor	Parents/Volunteers	

Children's Activities at Annual Gathering Festival 21st June '26, Cleeve House				
Time	Program	Location	Supervised by	Notes
11:00-12:00 PM	Peace School lesson for 5-8 yo	Main room		70 ice cream vouchers, water & light sticks
	Peace School lesson for 9-11 yo	Tea room	Matthew Huish	
	Creche	Salisbury room	Parents	
12:30-2:00 PM	LUNCH			
2:00-4:00 PM	Face painting	Outdoor	Volunteers	
	Bouncy castle	Outdoor	Parents/Volunteers	
	Sports games	Outdoor	Parents/Volunteers	

Check out Annual Gathering Festival 2026 children's activities and programs! ✨

[Read More](#)

PEACE CUP 2026: REGISTRATION OPEN!

EUROPEAN CULTURE AND SPORTS FESTIVAL

PEACE CUP 2026

EUROPEAN CULTURE AND SPORTS FESTIVAL

This year's sports:

- Football (U12, max. 10 participants each)
- Running (5km, 10 people per team)
- Football (11v11, max. 8 teams per team)
- Volleyball (10v10, max. 8 teams per team)
- Running (10k, max. 8 teams per team)

	Full Package	Only Food Package	Family Full Package	Family Food Package
Regular	180 EUR	80 EUR	450 EUR	300 EUR
Early Bird	140 EUR	70 EUR	380 EUR	280 EUR

Prague, Czech Republic

13-16 AUG

[HTTPS://BIT.LY/PEACECUP_2026](https://bit.ly/peacecup_2026)

CHECK OUT REGISTRATION LINK FOR MORE INFO

[HTTPS://BIT.LY/PEACECUP_2026](https://bit.ly/peacecup_2026)

JOIN AS STAFF

You asked, you waited... and it's finally here! 🌟

YSP Prague and the Youth Department invite YOU to Peace Cup 2026: European Culture and Sports Festival!



Get ready for 4 days of sports, culture, music, and unforgettable memories in the heart of Europe. 🌍 ✨

📅 **When: 13–16 August 2026** 📍 **Where: Prague** - back at the same amazing venue as last year!

Don't miss out! Registration is officially OPEN: 🔗 bit.ly/PeaceCup_2026

✉️ If you have any questions, send us an email at iaysp.prague@gmail.com.

We can't wait to see you there! 😊

[Register Here](#)

ASCEND | HIGH NOON



A message from Andranik Karagezyan, Director for HighNoon EUME

ASCEND is High Noon's sexual integrity recovery program, designed to help individuals break free from unwanted sexual habits, grow in alignment with God's vision for sexuality, and build a more intentional and purposeful life.

The next ASCEND launch begins in less than two weeks, with registration closing on June 1st.

We sincerely ask for your support in sharing this opportunity within your communities - whether through announcements, personal recommendations, or one-on-one conversations with individuals you feel may benefit. Many people carry these struggles alone and do not know where to turn. We simply want them to know that they are not alone, that recovery is possible, and that support is available.

Attached to this email, you will find a promotional flyer. More information is also available here:

highnoon.org/ascend

Thank you so much for your continued support and care for our communities.

[Register Here](#)

EUME Weekly Prayer Call

Wednesdays at 7pm

North and East Europe Devotion

Thursdays 6-6:30am

UK Weekly Devotion

Fridays 6-6:30am

Prayers for Peace

Every Other Monday 7-7:30am

ZOOM ID: 831 8650 7184

PASSCODE: BCLCpfp26

Want to share your testimony, experiences, or thoughts?

Get in touch by emailing: comms@ffwpu.org.uk

Or by filling in the form via the button below.

[View](#)

FFWPU-UK Bank Details for Donations:

Bank Name: Metro Bank

Account Name: FFWPU-UK

Account No: 50625192

Sort Code: 23-05-80





COMMS TEAM UK

June 5, 2026 | Articles

Members' Spotlight: Four Missionaries, One Shared Journey

They travel from afar to share their love, knowledge and culture. They become part of our communities across the country and, although their stay is temporary, their impact is lasting. They are honorary members of our communities. This week's Members' Spotlight shines a light on the four missionaries serving in London and the experiences that have shaped their time in the UK.

Lisa: Discovering the Beauty of Diversity

Having spent the past 15 months as a missionary in London, one of the things that has surprised me most is just how multicultural the city is.

Before coming to the UK, I spent much of my life in Korea and Japan. Compared to London, both countries are relatively homogeneous, so I had fewer opportunities to experience such a wide range of cultures firsthand. Here, people from all over the world live side by side, bringing their own food, music, traditions and perspectives. Through missionary work, I have met people from many different countries and learned about their cultures without ever leaving London.

I have also been impressed by the way people engage in discussion. Even when opinions differ, there is often a genuine willingness to listen and learn from one another. Seeing people make an effort to respect different viewpoints has left a strong impression on me.

These experiences have reminded me why London is such an attractive city for people from all over the world.

Munhee: Learning Through Respect

The thing that has touched me most during my time in London is the culture of respect.

No matter how someone dresses or what they believe, people generally try not to judge them. Instead, there is an attitude of accepting and respecting people for who they are. I feel this is a valuable culture that everyone can learn from.

Another refreshing experience has been the way people of different ages interact. In Korea, age often plays a significant role in conversations and relationships, which can sometimes make interactions feel formal or difficult. In the UK, however, people are more likely to speak to one another as equals regardless of age. This gave me a real sense of freedom.

I was also surprised by how easy it is to talk with strangers. Whether on the street or in everyday life, people are often friendly and open to conversation. Even when meeting for the first time, they can make you feel as though you've known them for much longer.

After more than a year serving in the UK, I am grateful for all the love and kindness I have received from the British community. I hope to carry that gratitude with me and continue giving my best until the end of my mission.



Insung: Lessons from 14 Months in Britain

After spending more than 14 months in the UK, I have collected countless memories, surprises and lessons.

Many things caught my attention at first: strong British accents, unfamiliar English expressions, expensive transport costs, enormous parks and the incredible diversity of society. Each experience helped me understand what it really means to embrace differences.

One of the biggest lessons I have learned is that accepting differences is not always easy. Whether it is culture, lifestyle or ways of thinking, understanding people from different backgrounds requires humility and openness.

One of my most memorable experiences was attending last year's Annual Gathering Festival. I knew members lived all around the UK, but seeing more than 300 people gathered together was truly inspiring. What moved me most was seeing three generations worshipping and singing together. As a second-generation member, it was a moment I will never forget.

I was also fascinated by the way Europeans travel between countries. In Asia, travelling abroad often feels like a major event, but here people think nothing of crossing borders to attend a workshop, visit friends or go on holiday. It gave me a new appreciation for how connected Europe is.

Finally, I was inspired by the importance many people place on wellbeing. Although London can feel as busy as Seoul, I noticed that many people actively try to balance work, personal growth and health. Seeing people make time for exercise and mental wellbeing encouraged me to do the same.

Looking back, these experiences have strengthened my belief that there was a purpose behind my being sent here. I hope to continue learning, growing and making the most of every opportunity during the remainder of my mission.

Seirei: A Familiar Feeling in a New Place

One of the most fascinating things about living in the UK has been experiencing such a multicultural society. People from different races, religions and backgrounds live together in ways that I had never experienced in Japan or Korea.

I have also noticed how much the weather affects people! Whenever the sun comes out, everyone seems noticeably happier.

Interestingly, I found some aspects of British culture surprisingly familiar. The way people show consideration for others reminds me of Japan, so rather than experiencing a great deal of culture shock, many things felt quite natural to me.

One final observation is the strong sense of pride many British people have in their country. Seeing the Union Jack displayed so often has given me the impression that people genuinely value and appreciate their national identity.



Reading these reflections, it is clear that missionary work is more than travelling to a new country. They have had the opportunity to experience an exchange of hearts, cultures and experiences. As Lisa, Munhee, Insung and Seirei continue their journey, we hope they know that they have left their mark on the communities they have served. The lessons they have learned, the friendships they have formed and the love they have shared will continue to enrich our movement long after their time in the UK comes to an end.

SHARE THIS POST



OTHER ARTICLES YOU MIGHT BE INTERESTED IN



+44 (0)20 7723 0721

Business Hours:
Monday to Friday
09:30 - 17:30

comms@ffwpu.org.uk

43 Lancaster Gate
London
W2 3NA
United Kingdom

SUPPORT

Donate
Gift Aid
Affiliates
Share Your Story
Contact Us
Media Enquiries

RESOURCES

Educational Videos
Articles
History
Cheonwon Temple Series

FFWPU

Meet The Team
Job Opportunities
Website Policy
FFWPU-UK Policy
Membership Form
European Website -
familyfed.eu
Public Website -
ffwpu.org.uk

WEEKLY NEWSLETTER

SUBSCRIBE HERE



COMMUNICATIONS

May 20, 2026 | Announcements, Articles | AGF, Annual Gathering Festival, Cleeve House, Events, Young Adults, Youth

Join Us For The Annual Gathering Festival 2026

20-21 June 2026 | Cleeve House, Seend

*This Page will be updated as the AGF approaches. Please check back

Reconnect with community, deepen your faith, and enjoy a meaningful weekend of fellowship, celebration and inspiration together.

- Register Now
- Volunteer Now
- Register for Stalls
- Register for Sports

What to Expect

Worship, uplifting messages, family activities, entertainment, community stalls, shared meals, and memorable moments throughout the weekend at Cleeve House.

There will be an open mic at the Annual Gathering Festival on Sunday. If you are interested in performing, please get in touch with Russell Gough at russellgough@hotmail.co.uk

Free Entry

Everyone is welcome

Camping Available

£20 per person · £40 max per family

Location

Cleeve House, Seend

On-Site Parking

Available throughout the weekend

Public Transport

Train, bus & coach routes available

Food & Meals

Breakfast £5 per portion · Lunch and dinner £8.50 per portion

Schedule

Saturday	
11:00 - 11:30	Arrivals
11:30 - 12:00	
12:00 - 12:30	
12:30 - 13:00	
13:00 - 13:30	Lunch

13:30 - 14:00				
14:00 - 14:30	Opening (Marquee)			
14:30 - 15:00				
15:00 - 15:30	Football & Volleyball (Outdoors)	Facepainting (Outdoors)	Bouncy Castle (Outdoors) & Soft play area (Salisbury Room)	
15:30 - 16:00				
16:00 - 16:30	Splash Zone (Outdoors)			
16:30 - 17:00				
17:00 - 17:30	Frisbee (Outdoors)	Tea with Trustees (Library)	Art Activity for Kids (Main Hall)	
17:30 - 18:00				
18:00 - 18:30				
18:30 - 19:00	Dinner			
19:00 - 19:30				
19:30 - 20:00	Worship Evening (Marquee)			
20:00 - 20:30				
20:30 - 21:00				

Sunday				
8:30 - 9:30	Breakfast			
	Free Arrivals			
11:00 - 11:30	Worship Service & Sermon	Peace School (Main Hall) Peace School (Tree Room) Creche (Salisbury Room)		
11:30 - 12:00		Grace Miller Award		
12:00 - 12:30				
12:30 - 13:00	Picnic Lunch (Bring Your Own)			
13:00 - 13:30				
13:30 - 14:00				
14:00 - 14:30	Tug of War (Outdoors)	Volleyball & Football (Outdoors)	Sound Bath with Jeff Bateman (Library)	All Day Soft Play Area (Salisbury Room)
14:30 - 15:00				
15:00 - 16:00	Hearts United: New Couples & A Family Céilidh			
16:00 - 16:30	Open Mic (Marquee)	Sisters Circle with Nittaya Mould (Library)		
16:30 - 17:00				
17:00 - 17:30	Dinner			
17:30 - 18:00				
18:00 - 18:30				
18:30 - 19:00	Closing Ceremony (Marquee)			
19:00 - 19:30	Departures			

Children's Activities at Annual Gathering Festival 20th June '26, Cleeve House				
Time	Program	Location	Supervised by	Notes
10:00-11:00 AM	Colouring	Indoor	Ala Zubovskis	Water & light snacks for the kids will be provided
	Soft play area for toddlers	Salisbury room	Parents	
	Bouncy castle	Outdoor	Parents/Volunteers	
11:00-12:30 PM	(11:30) Face painting	Outdoor	Volunteers	
	Soft play areas for toddlers	Salisbury room	Parents	
	Bouncy castle	Outdoor	Parents/Volunteers	
12:30-2:00 PM	Lunch	Outdoor picnic	Parents	
	Soft play areas for toddlers	Salisbury room	Parents	
	Bouncy castle	Outdoor	Parents/Volunteers	
2:00-4:00 PM	Splash zone	Outdoor	Parents/Volunteers	
	Soft play area for toddlers	Salisbury Room	Parents	
	Bouncy castle	Outdoor	Volunteers	
4:00-5:00 PM	Art activity	Main room	Ala Z/Beatriz L.	
	Soft play area for toddlers	Salisbury Room	Parents	
	Bouncy castle	Outdoor	Parents/Volunteers	

Children's Activities at Annual Gathering Festival 21st June '26, Cleeve House				
Time	Program	Location	Supervised by	Notes
11:00-12:00 PM	Peace School lesson for 5-8 yo	Main room		70 ice cream vouchers, water & light sticks
	Peace School lesson for 9-11 yo	Tea room	Matthew Huish	
	Creche	Salisbury room	Parents	
12:30-2:00 PM	LUNCH			
2:00-4:00 PM	Face painting	Outdoor	Volunteers	
	Bouncy castle	Outdoor	Parents/Volunteers	
	Sports games	Outdoor	Parents/Volunteers	

FAQ

Is the festival free to attend?

Yes, the Annual Gathering Festival 2026 is free to attend.

Where is the festival taking place?

The festival will be held at

Cleeve House
Trowbridge Road
Seend, Melksham
SN12 6PG
England

Is parking available?

Yes, on-site parking will be available throughout the weekend.

Is accommodation available at Cleeve House?

No, accommodation inside the house will not be available during the festival weekend. Guests are kindly asked to arrange

their own accommodation independently.

Is camping available?

Yes. Camping is available on-site for £20 per person, with a maximum of £40 per family.

Toilets and bathrooms inside the house will be accessible for campers; the kitchen will remain closed to the public.

Cash and card payments will be accepted on-site.

How can I get to the festival by public transport?

By Train

The nearest train stations are Melksham and Chippenham. From there, visitors can continue by bus to Seend.

By Bus

The main bus routes serving Seend are:

- 271
- 272
- 273
- X34

Closest stops to Cleeve House:

- The Bell
- Pelch Lane
- Brewery Inn

(approximately 5-10 minutes walking distance)

By Coach

National Express services stop in Melksham town centre, where you can connect to the 271, 272, or 273 bus routes.

If you require more accessible transport, please get in touch with your pastor or local community members.

Are stalls available?

Yes. Stall spaces are available for £40 per day.

Children under 16 can offer a £5 donation.

***Stalls do not only have to be for selling! If you have a service or fun project you would like to share, please reach out!**

What payment methods are accepted?

Cash and card payments will both be accepted on-site.

Who can I contact for more information?

For further information or any questions, please get in touch with your pastor or email us at hq@ffwpu.org.uk

We look forward to welcoming you!

Register today and be part of the celebration!

[Register Now](#)
[Volunteer Now](#)
[Register for Stalls](#)
[Register for Sports](#)

SHARE THIS POST



OTHER ARTICLES YOU MIGHT BE INTERESTED IN



Peace Cup 2026: European Culture And Sports Festival!

Communications | 5 June 2026

You asked, you waited... and it's finally here! 🎉 YSP Prague and the Youth Department invite YOU to Peace Cup 2026: European Culture and Sports



CARP & Empower Team Picnic

Comms Team UK | 29 May 2026

Summer has finally arrived in London! ☀️ The Empower Team returned to London 2 weeks ago. Then, this Sunday (May 24), London CARP and Empower



Technologies In Worship

Communications | 28 May 2026

Stephen Buckley is organising a "Technologies in Worship" workshop from June 6th to 7th in Stanton Fitzwarren. This weekend event will offer practical training in



+44 (0)20 7723 0721

Business Hours:

Monday to Friday
09:30 - 17:30

comms@ffwpu.org.uk

43 Lancaster Gate

London
W2 3NA
United Kingdom

[Donate](#)
[Gift Aid](#)
[Affiliates](#)
[Share Your Story](#)
[Contact Us](#)
[Media Enquiries](#)

[Educational Videos](#)
[Articles](#)
[History](#)
[Cheonwon Temple Series](#)

[Meet The Team](#)
[Job Opportunities](#)
[Website Policy](#)
[FFWPU-UK Policy](#)
[Membership Form](#)
[European Website - familyfed.eu](#)
[Public Website - ffwpu.org.uk](#)

[SUBSCRIBE HERE](#)

Ascend: Sexual Integrity Program

Freedom from Porn & Masturbation



[START THE 21-DAY CHALLENGE](#)

[JOIN ASCEND MEN'S GROUP](#)

[JOIN ASCEND WOMEN'S GROUP](#)

Welcome to Ascend!

Ascend is High Noon's program for men and women seeking freedom, integrity, and deeper connection. Whether you're taking your first step or continuing your growth, you don't have to walk alone.

You are not alone!

New to Ascend?

Start the *21-day challenge* today and build the foundation for freedom, integrity, and healing.

[Start the 21-Day Challenge](#)

Returning to Ascend Groups?

If you've already started the 21-Day Challenge, you can continue directly join a group.

[Continue to Join a Group](#)

No matter where you are in the journey, Ascend gives you structure, relationships, and guidance to keep moving forward.

– Andi, Araceli, Andranik, Robert (Ascend Team)



[START THE 21-DAY CHALLENGE](#)

[JOIN ASCEND MEN'S GROUP](#)

[JOIN ASCEND WOMEN'S GROUP](#)

A Few Stories from Our Ascend Program

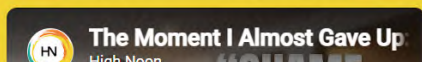

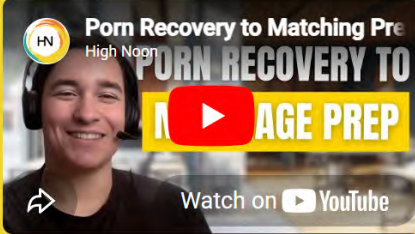
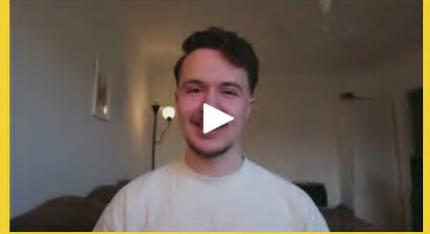
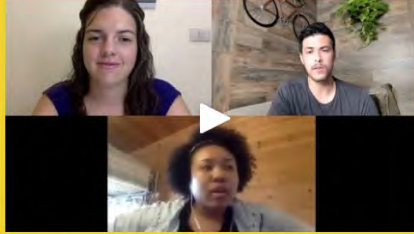
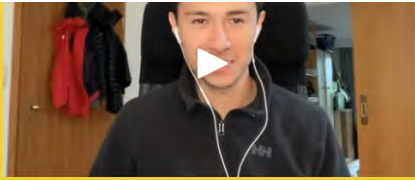

START THE 21-DAY CHALLENGE

JOIN ASCEND MEN'S GROUP

JOIN ASCEND WOMEN'S GROUP



We uphold True Parents' vision of sexual intimacy through education and building a High Noon culture.

Privacy Policy

Terms of Use

© 2026 High Noon - All rights reserved

Navigation

Home

About Us

Podcast

Blog

Videos

Donate

Contact Us

Contacts

admin@highnoon.org





CONTACT US



For general enquiries, please contact:

comms@ffwpu.org.uk

Or call: **+44 (0)20 7723 0721**

Contact Form

Name

What is your name?



Email

What is your email address?

Message

How can we help? Who do you need to get in contact with?

SEND



For enquiries related to our Blessed Family Department, please contact: bfd@ffwpu.org.uk or betty@ffwpu.org.uk



For enquiries related to HARP and those in secondary school, please contact: harp@ffwpu.org.uk



For enquiries related to our Seonghwa Ministry, please contact: seonghwa@ffwpu.org.uk



For enquiries related to our Education Department, please contact: william@ffwpu.org.uk

To contact your local Pastors / Community Leaders and Community Bookkeepers, please contact...

For enquiries related to the North Of Thames Community, please contact: william@ffwpu.org.uk or chris.lebas@ffwpu.org.uk



For enquiries related to the Scottish Community, please contact: scotland@ffwpu.org.uk



For enquiries related to the River South Community, please contact: riversouth@ffwpu.org.uk



For enquiries related to the Wales, West Country & West Midlands Community, please contact: elliott@ffwpu.org.uk



Our community is built on the collaboration, contribution and support from our membership. Therefore you should feel free to get in touch whatever your request, desire or contribution is! We will strive to help as best we can so don't hesitate when getting...

get in touch whatever your request, desire or contribution is: we will strive to help as best we can so don't hesitate when getting in touch. We look forward to hearing from you soon!



+44 (0)20 7723 0721

Business Hours:
Monday to Friday
09:30 - 17:30

comms@ffwpu.org.uk

43 Lancaster Gate
London
W2 3NA
United Kingdom

SUPPORT

[Donate](#)
[Gift Aid](#)
[Affiliates](#)
[Share Your Story](#)
[Contact Us](#)
[Media Enquiries](#)

RESOURCES

[Educational Videos](#)
[Articles](#)
[History](#)
[Cheonwon Temple Series](#)

FFWPU

[Meet The Team](#)
[Job Opportunities](#)
[Website Policy](#)
[FFWPU-UK Policy](#)
[Membership Form](#)
[European Website - familyfed.eu](#)
[Public Website - ffwpu.org.uk](#)

WEEKLY NEWSLETTER

[SUBSCRIBE HERE](#)