

# Divine Principle & Beautiful Principles of Gods Creation



Introduction

with editing & additions by Bengt de Paulis

Divine Principle in One sentence

Inherit the True Love of God! – become Divine

This includes all:

Give-Receive

Four position foundation

Cain-Abel relationship

Fall of Man – Reversing

Mission of Christ/Messiah Adam, Jesus, Second Advent

3 Gods Blessings to Mankind

...



**Tree of Life** – Benny Andersson Sweden



Where is the origin of human love and life?  
Doesn't it lie within God?  
He is the Subject Being with harmonized dual  
characteristics and at the same time is the source of love.

It should be added in the Divine Principle that  
**God is the source of true love.**

It should be clear that nobody but myself can amend  
the Divine Principle. /SMM (224-228, 1991.11.24)

Science  
Truth

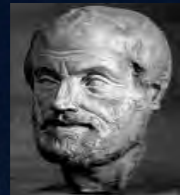

Early Greek  
Culture

Pythagoras, Herodotus  
Plato, Aristotle

600-200BC 1684AD



Newton

Kepler  
Galilei...



Einstein

Schrödinger  
others...

Classical Physics

$$F = ma$$

Principia  
Mathematica

Quantum Physics

Relativity/  $E = mc^2$

$$\sigma_x \sigma_p \geq \frac{\hbar}{2}$$

Uncertainty principle

"TOE"

Theory of Everything

Spirit & Physical Laws united  
Spirit thought > speed of light

Compare the Development of Physical Truth



Ramanujan  
1887-1920  
Indian genius  
mathematician

He would receive visions of scrolls of complex mathematical content unfolding before his eyes.

He often said, "An equation for me has no meaning unless it represents a thought of God."

Hardy (English math. professor) cites Ramanujan as remarking that all religions seemed equally true to him.



He Ramanujan, a largely self-taught mathematician, seemed to solve problems instinctively and said his formulas came to him in the form of visions from a Hindu goddess.

Comment: **Revelations from Spirit World**

God is the absolute scientist.

It is the responsibility of human beings to follow the universe and laws that God created.

God alone cannot create absolute value.

Absolute value originates on the premise of there being a partner.

Among the paths of love there is a path where you must go beyond life;

you must remember there is a stage of life beyond death. /SMM February 5, 2008

# 4 Physical Laws

## Thermodynamics

1. THE ZEROETH LAW: The concept of temperature
2. THE FIRST LAW: The conservation of energy
3. THE SECOND LAW: The increase in entropy
4. FREE ENERGY: The availability of work



From Peter Atkins. Four Laws That Drive the Universe





## Spiritual Laws

Why are not spiritual experiments repeatable in similar way physical experiments are?

Because of Fall of Man = spiritual disorder was created, conflict between forces of good and evil

Man is in indirect dominion of Gods Laws – Satans & Gods territory

Formation, Growth, Perfection stages according to Divine Principle-DP

Jesus and Father Moon as being sinless

both followed the orderly rules of Heaven.

For rules see Holy Bible and Divine Principle

Cheon Il Guk  
Competed  
Testament

Spiritual Truth & Progress

New  
Test.

Old  
Test.



...with Time the Development of Spiritual Truth

# GOD the Center



2<sup>nd</sup> Adam  
Bride missing



3<sup>rd</sup> Adam  
Bride found



True Parents  
for Heaven Earth  
and Humankind

~~1<sup>st</sup> Adam~~

Failure

Creation of Holy Man-kind

# GOD the Center

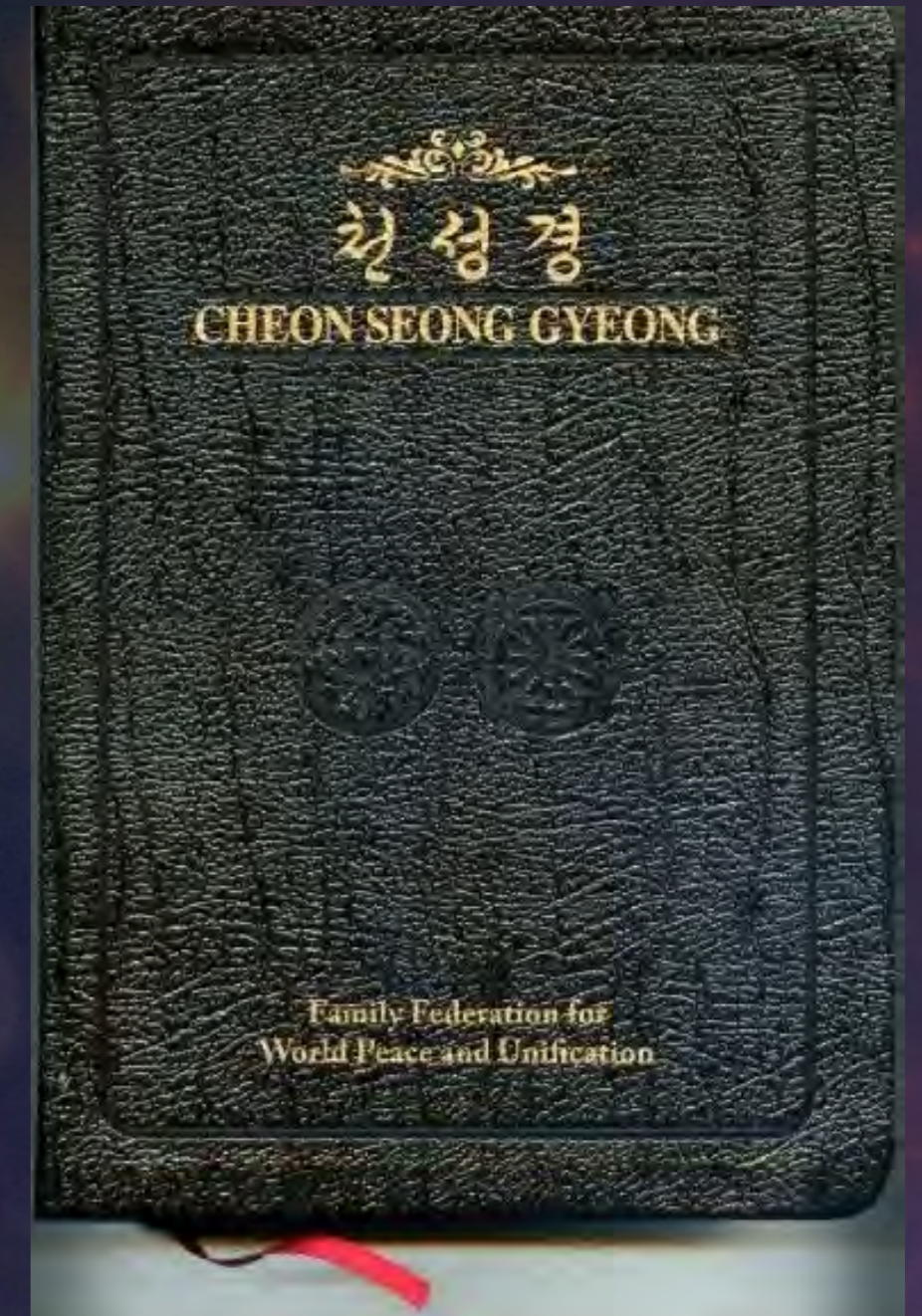
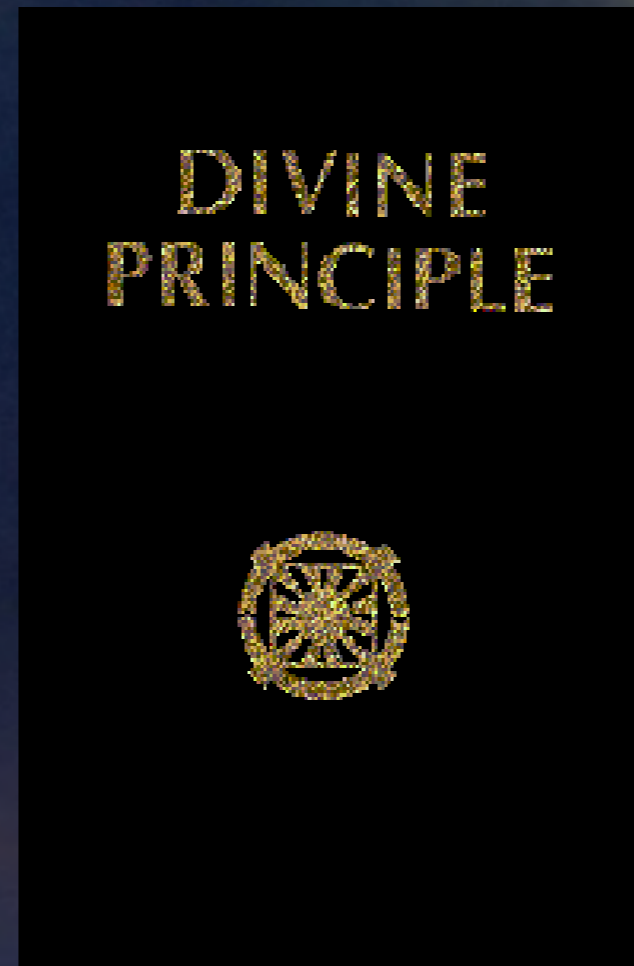
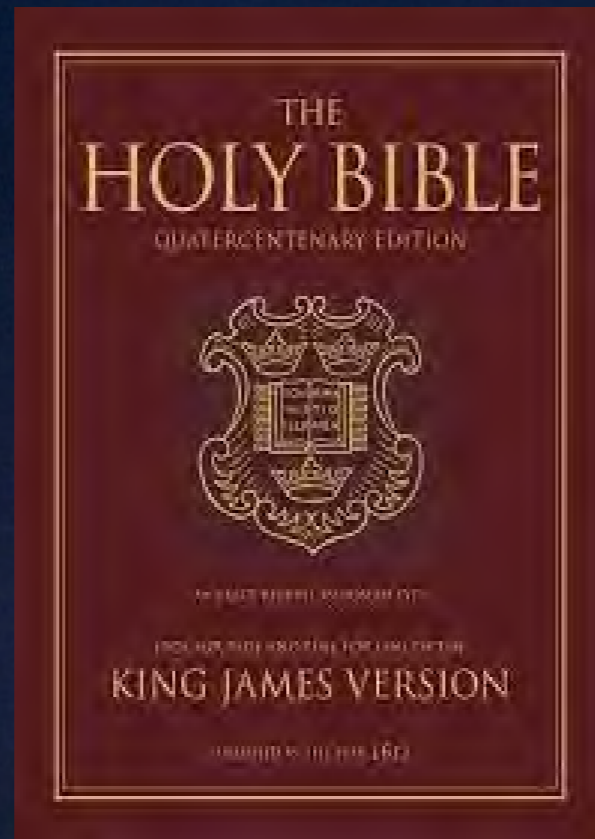
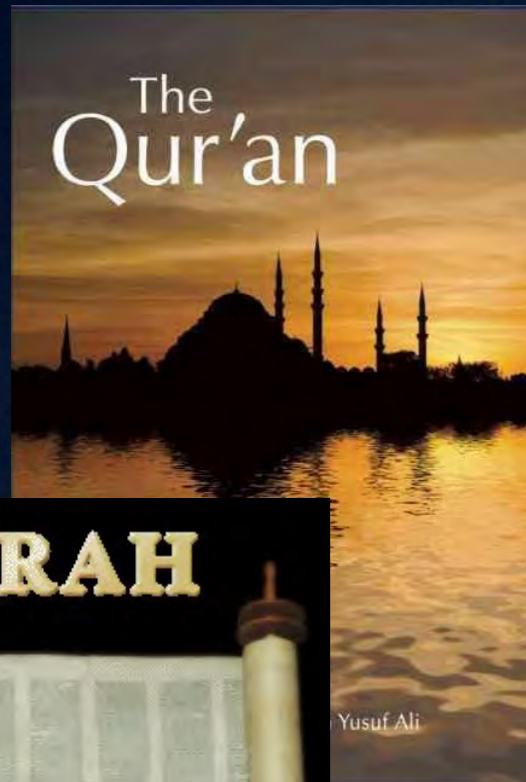

# Golden Mean Ratio Formula

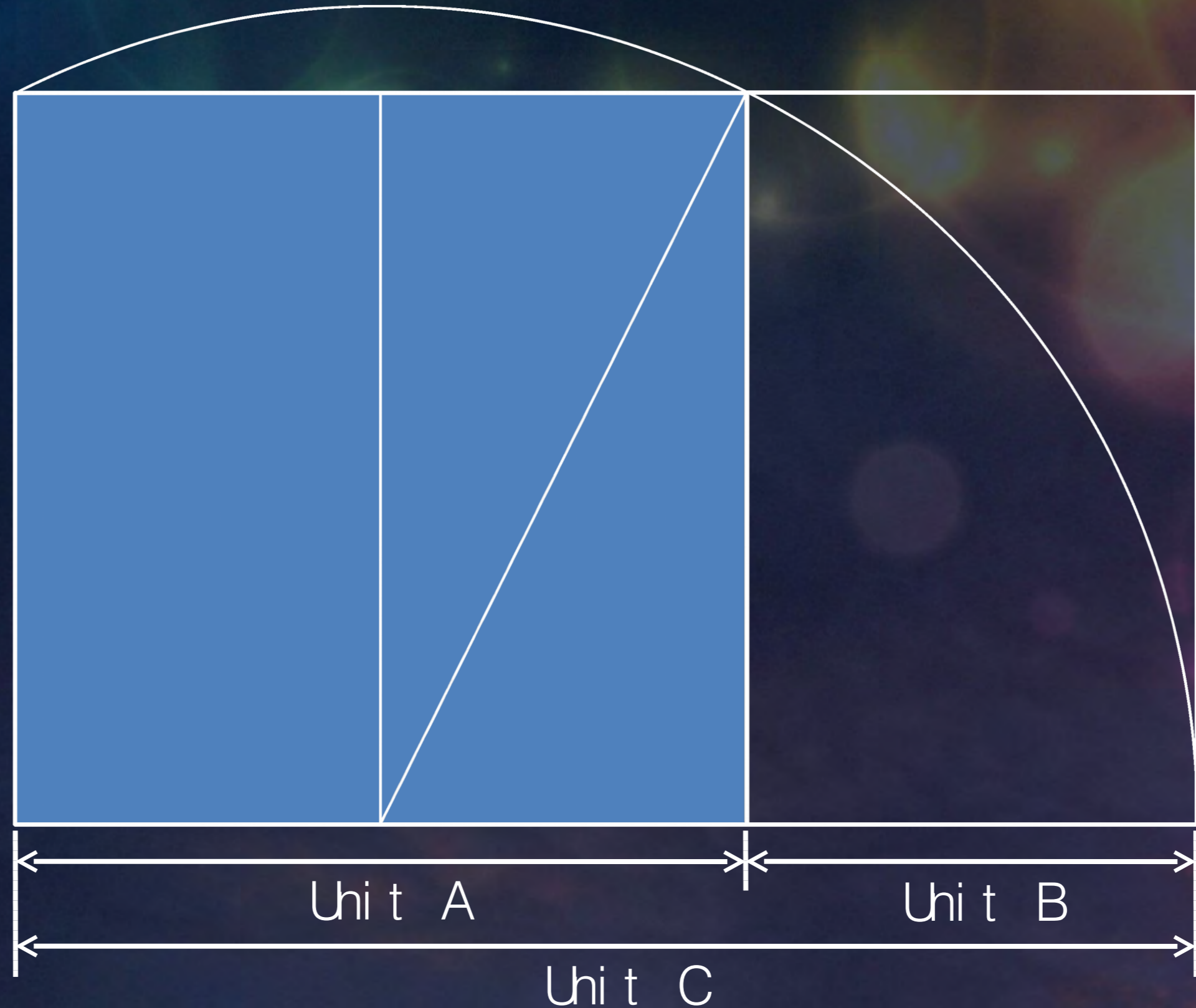

$$\frac{\text{Unit A}}{\text{Unit B}} = 1.6180339\dots$$

$$\frac{\text{Unit C}}{\text{Unit A}} = 1.6180339\dots$$

# Golden Mean Ratio Formula

$$\frac{\text{Unit A}}{\text{Unit B}} = 1.6180339\dots$$
$$\frac{\text{Unit C}}{\text{Unit A}} = 1.6180339\dots$$

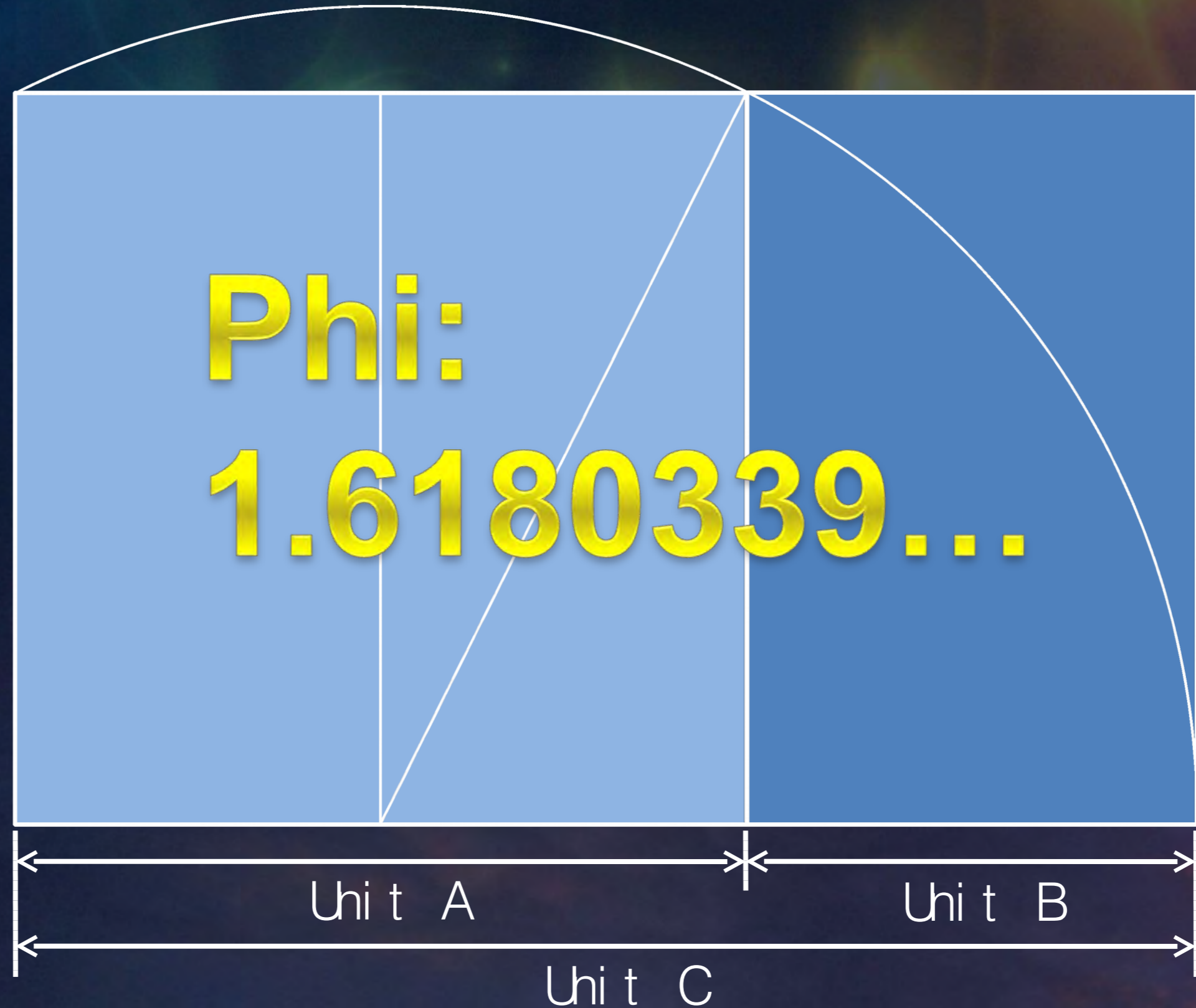

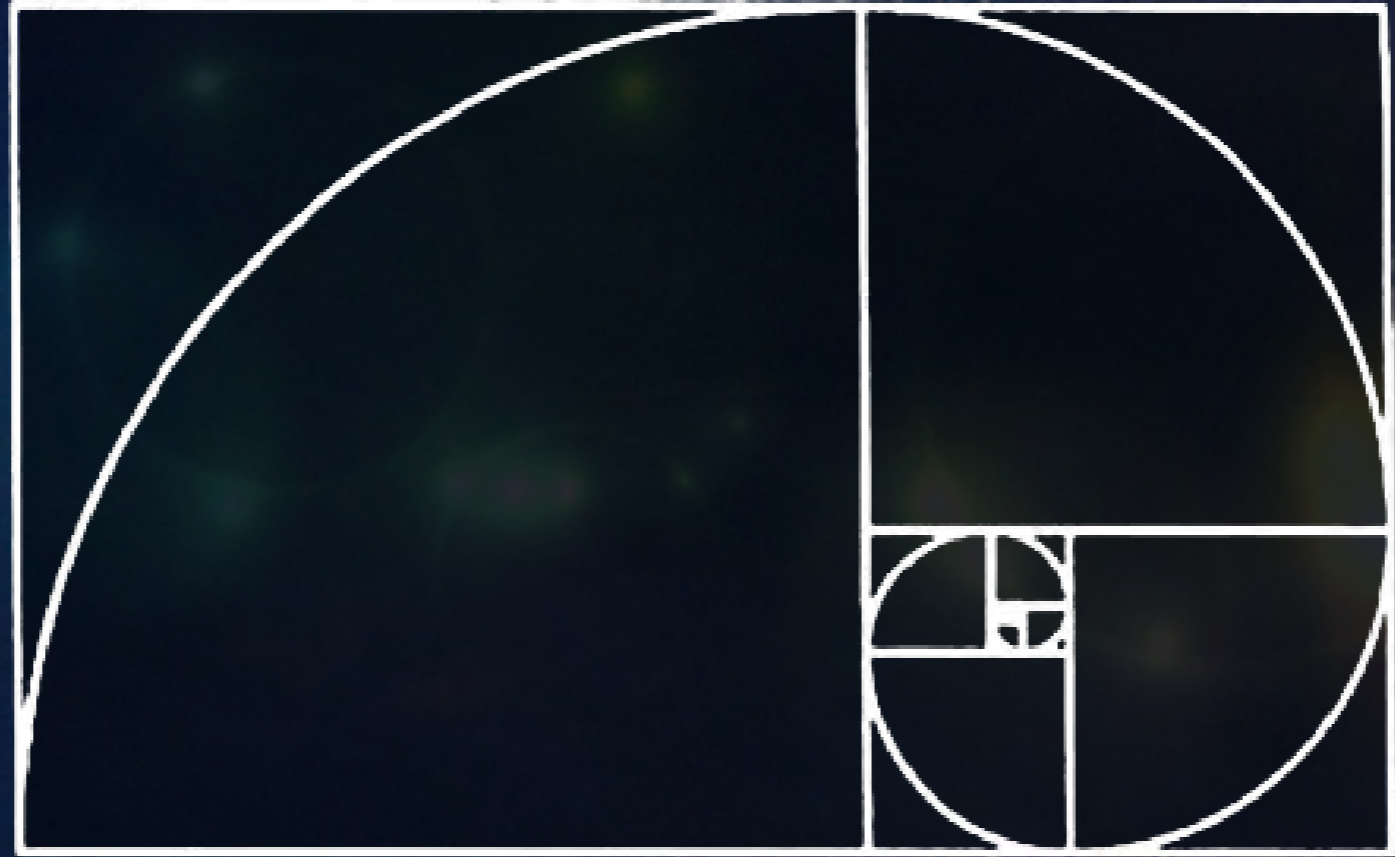











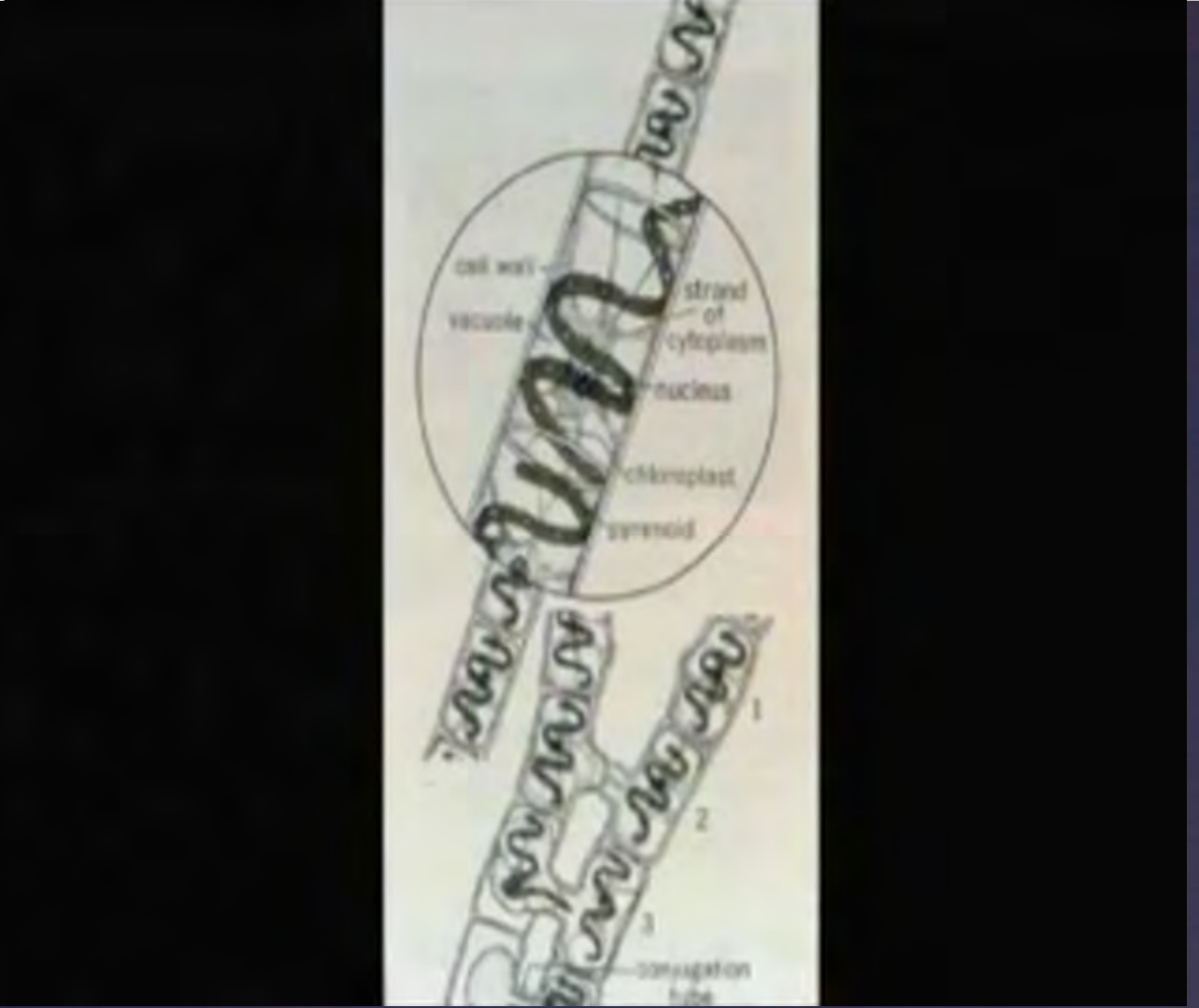
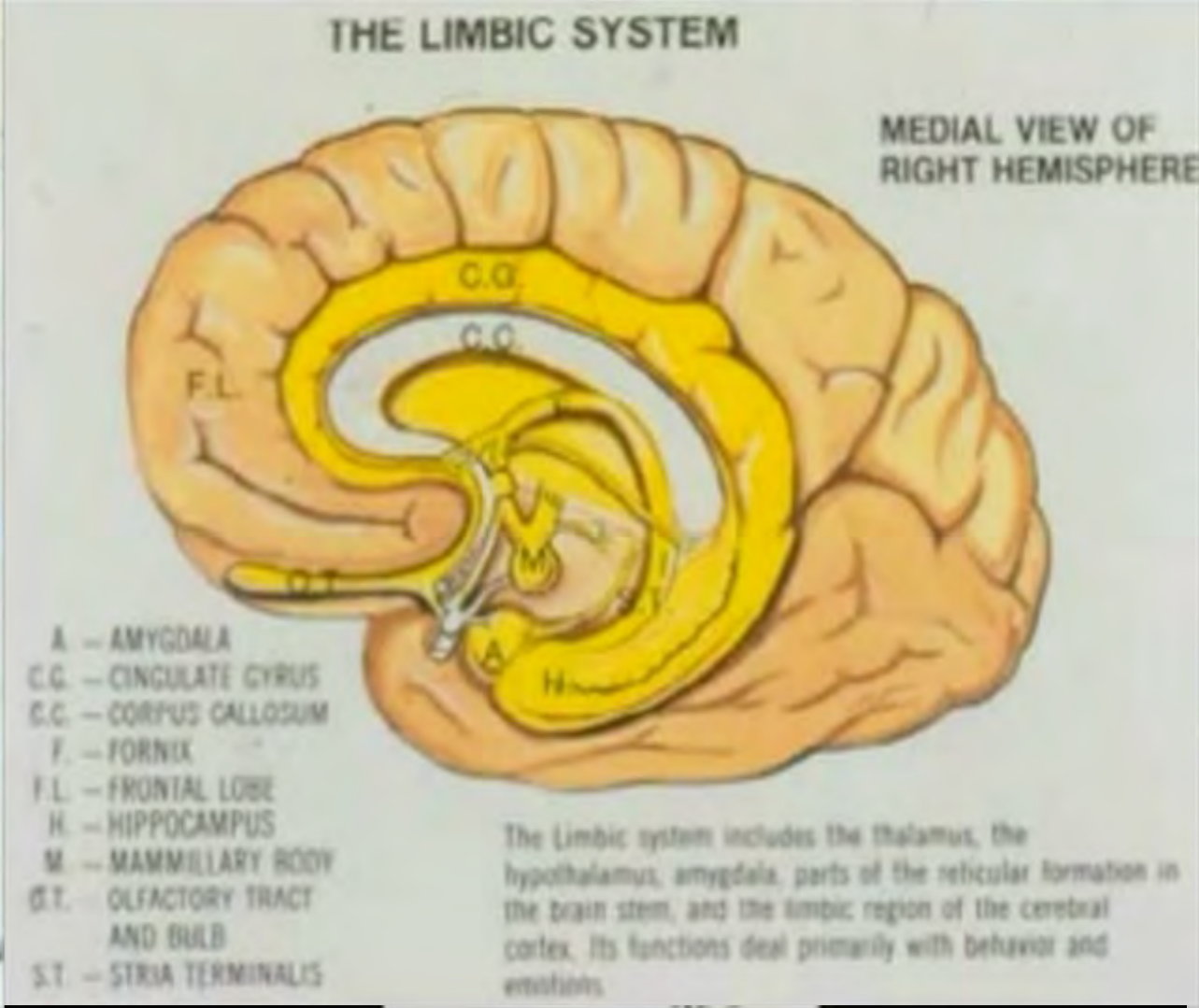
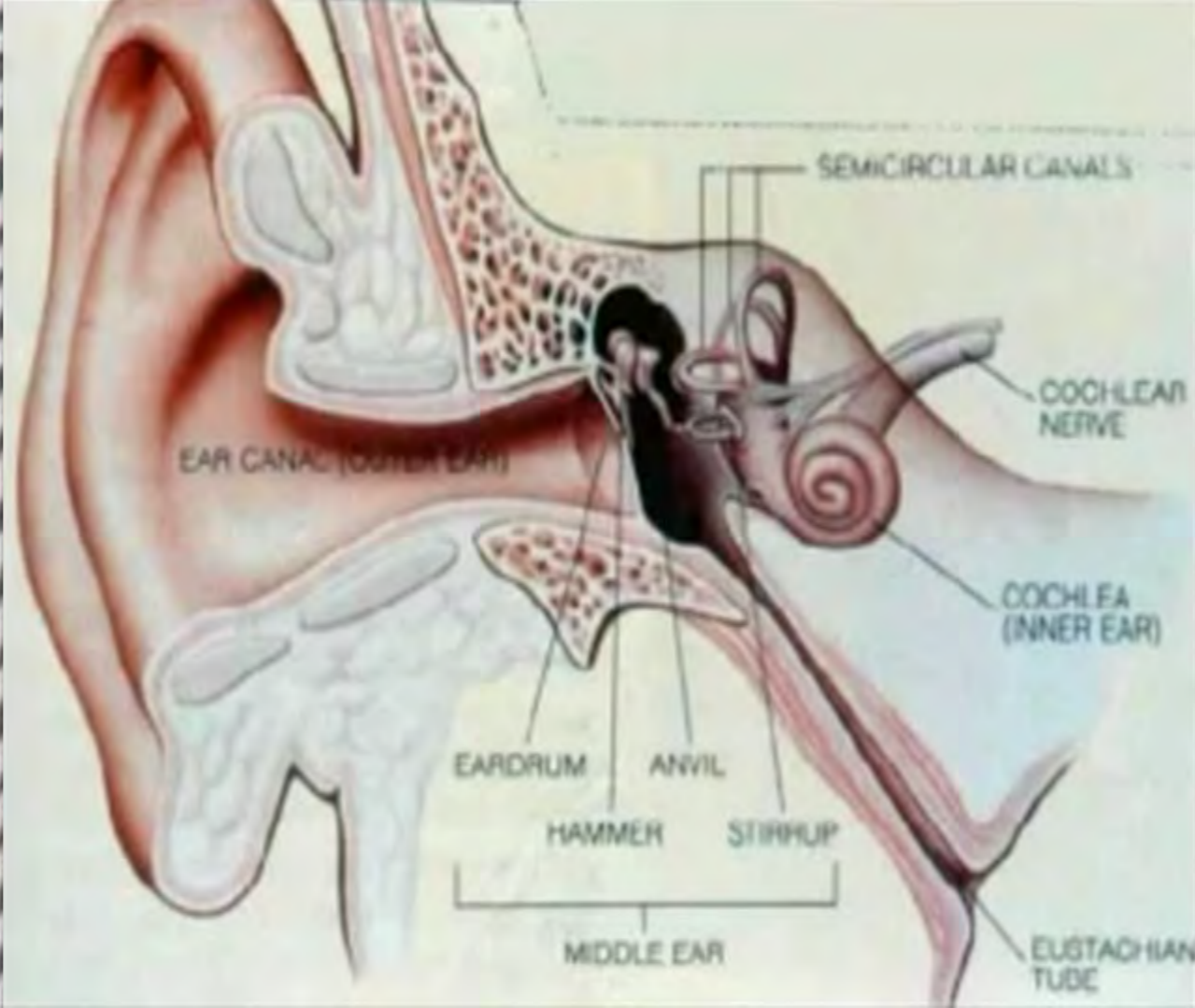





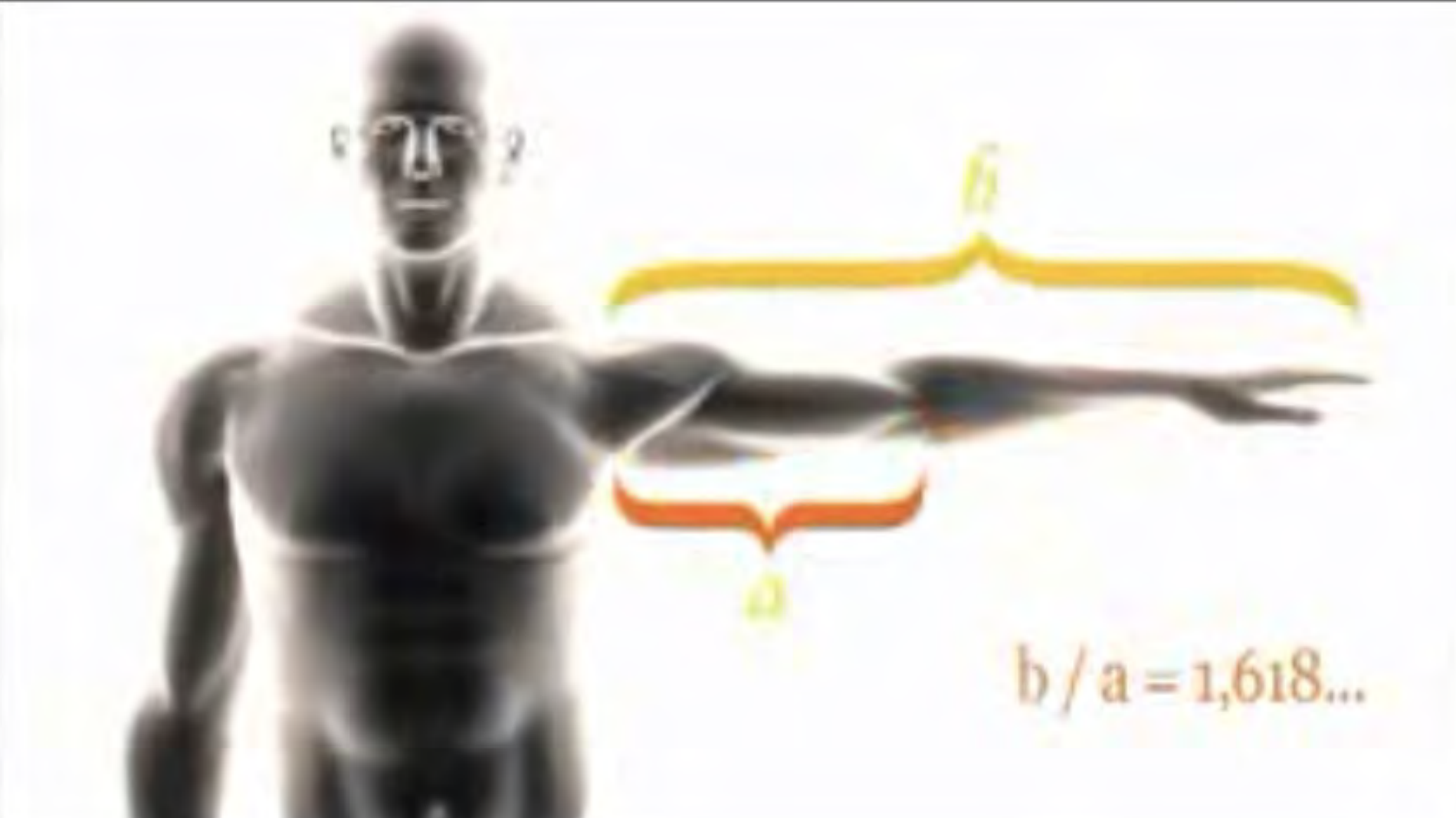

A close-up photograph of a woman's face. Two vertical lines are drawn: a thin orange line and a thicker red line. The orange line starts at the top of her forehead and ends at her chin. The red line starts at her hairline and ends at her chin. A small white box with the equation  $b/a = 1,618...$  is in the bottom left corner.

$$b / a = 1,618...$$



A photograph of a male torso. A yellow bracket labeled 'b' spans the width of the chest from the shoulder to the shoulder. An orange bracket labeled 'a' spans the width of the chest from the armpit to the armpit. A yellow dot is positioned below the 'a' bracket. The equation  $b/a = 1,618...$  is in the bottom right corner.

$$b / a = 1,618...$$



A photograph of a full-body figure. A yellow bracket labeled 'b' spans the height from the top of the head to the feet. An orange bracket labeled 'a' spans the height from the top of the head to the waist. The equation  $b/a = 1,618...$  is in the bottom left corner.

$$b / a = 1,618...$$

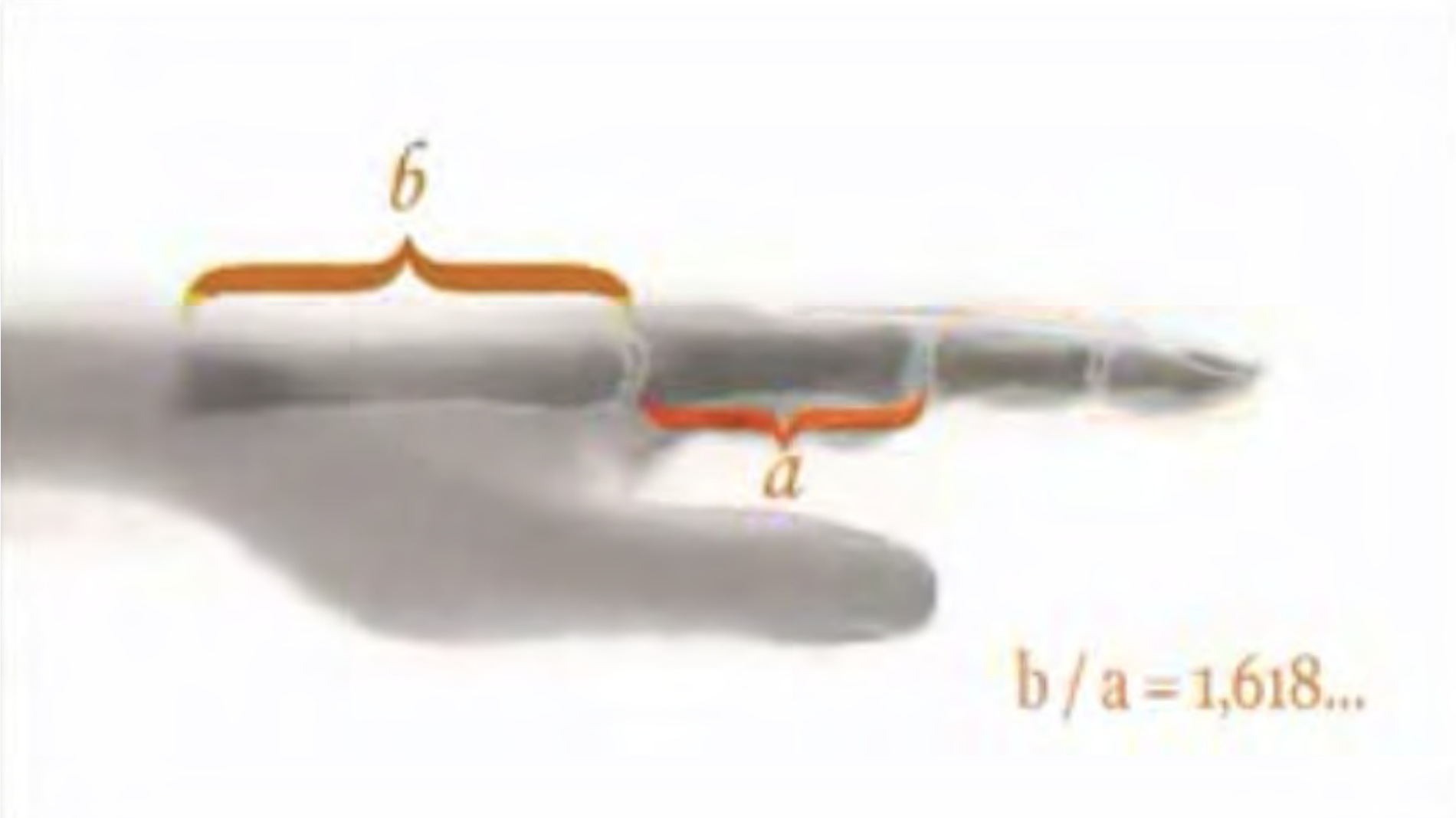

A photograph of a hand. An orange bracket labeled 'b' spans the length of the hand from the wrist to the tip of the middle finger. A red bracket labeled 'a' spans the length of the hand from the wrist to the tip of the thumb. The equation  $b/a = 1,618...$  is in the bottom right corner.

$$b / a = 1,618...$$

# Fibonacci Numbers in Nature

1, 1, 2, 3, 5, 8, 13, 21, 34...

*Nature* → *Petals on flowers*

On many plants, the number of petals is a Fibonacci number:



*white calla lily*  
1 petal



*Euphorbia*  
2 petals



*Trillium*  
3 petals



*Columbine*  
5 petals



*Bloodroot*  
8 petals

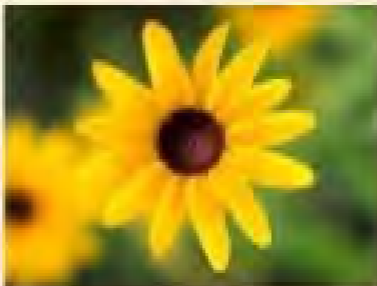

*black-eyed susan*  
13 petals



*shasta daisy*  
21 petals



*field daisies*  
34 petals



13, 8

# Fibonacci Numbers in Nature

1, 1, 2, 3, 5, 8, 13, 21, 34...



Passion Fruit Flower – 55 Petals

# Common elements in the natural world

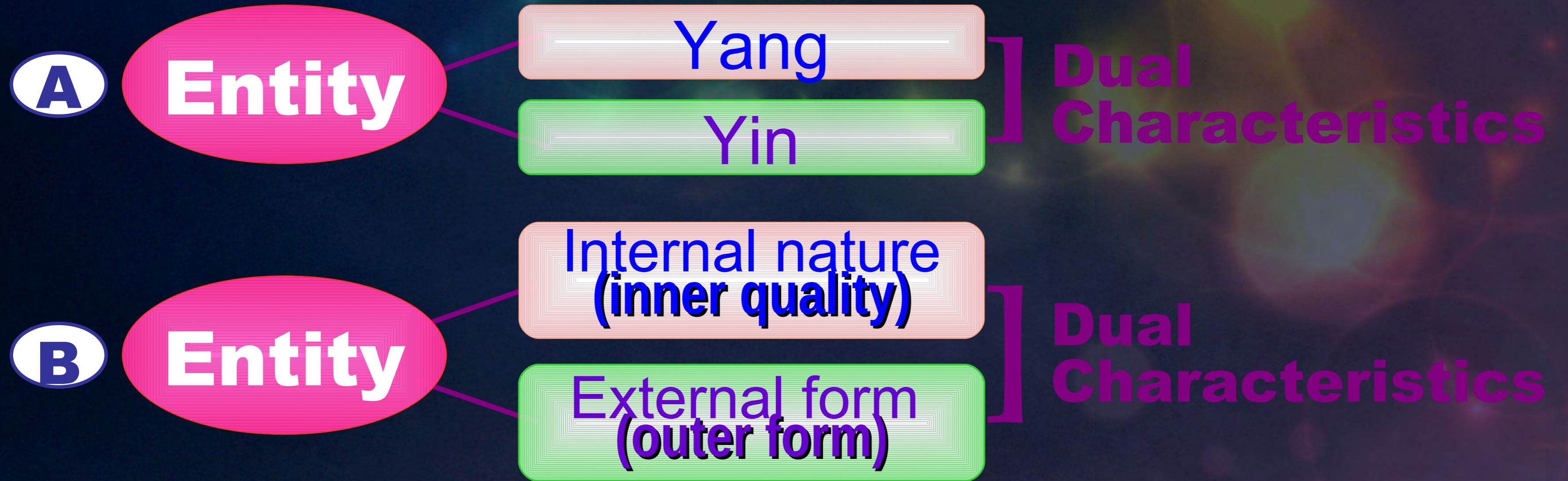

Therefore, the internal nature and external form together constitute dual characteristics.











Male



Female



God



Human  
being

# Relationship between God's original internal nature and external form, and God's original Yang and Yin

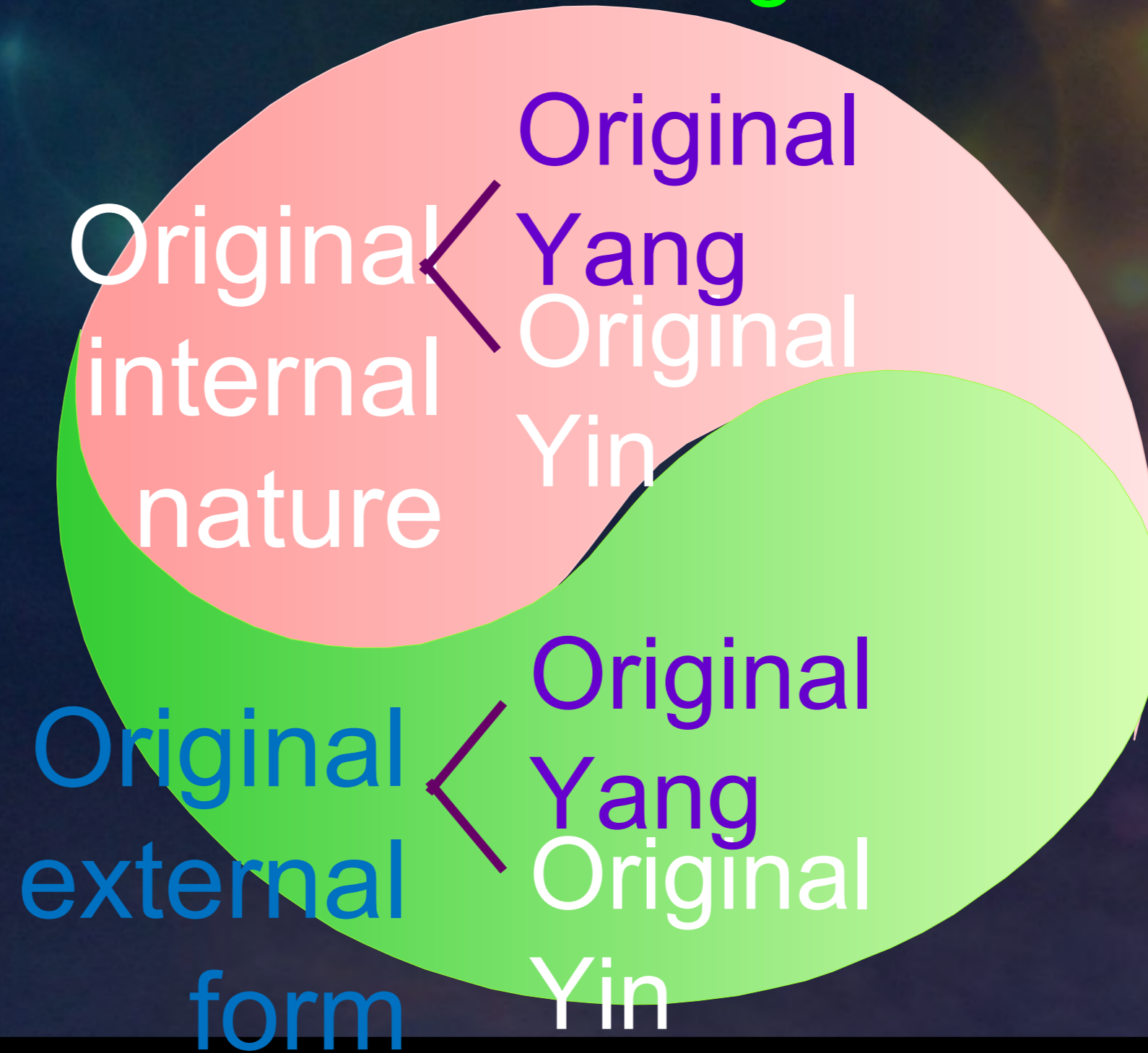

Therefore, original yang and original yin are attributes of original internal nature and original external form (p. 19).

# The Relationship between God and the Universe

## God

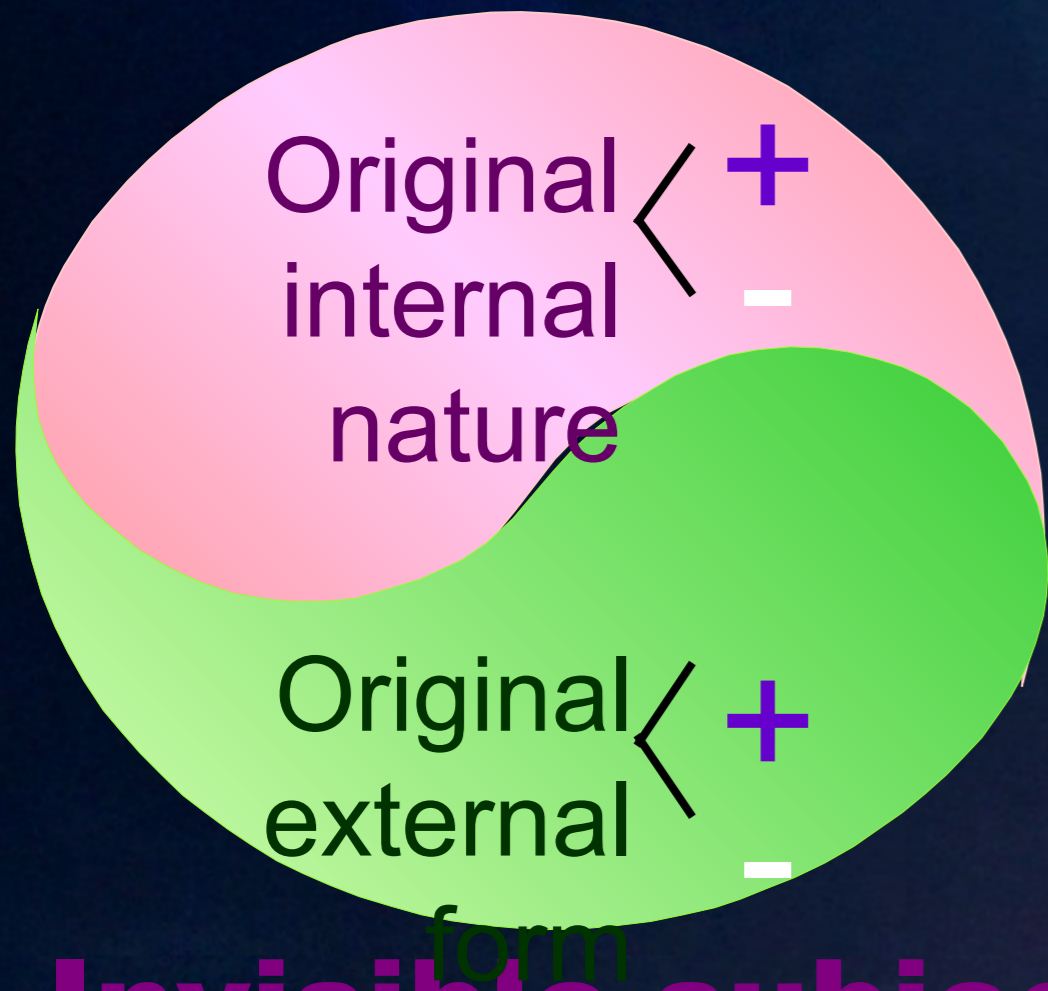

**Invisible subject partner**

**Principle of Creation**

**Image**

**Symbol**

## Universe

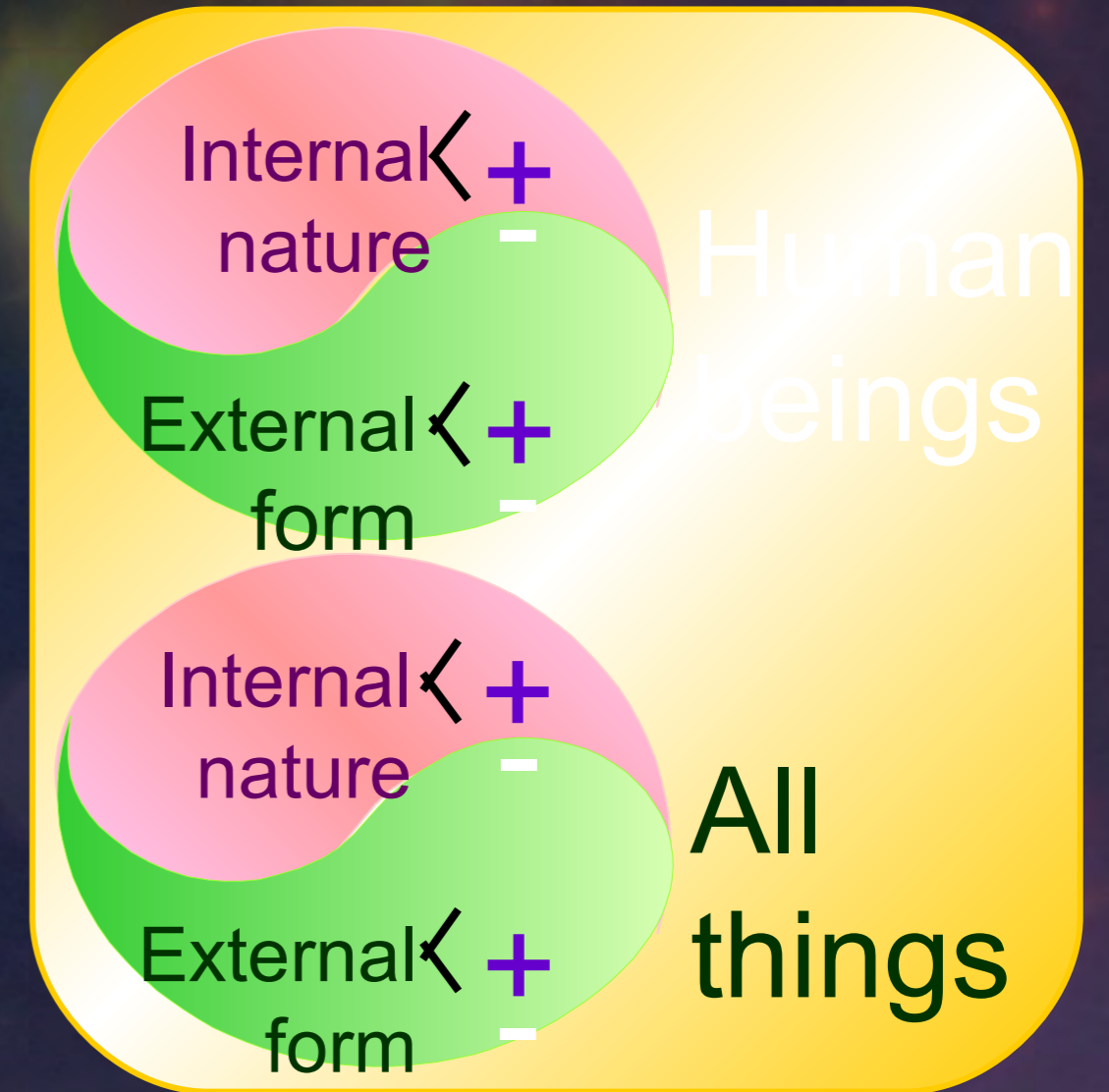

**Substantial object partner**

In accordance with the Principle of Creation, God's dual characteristics manifest itself symbolically or in image as individual embodiments of truth, which constitute the universe (p. 20).









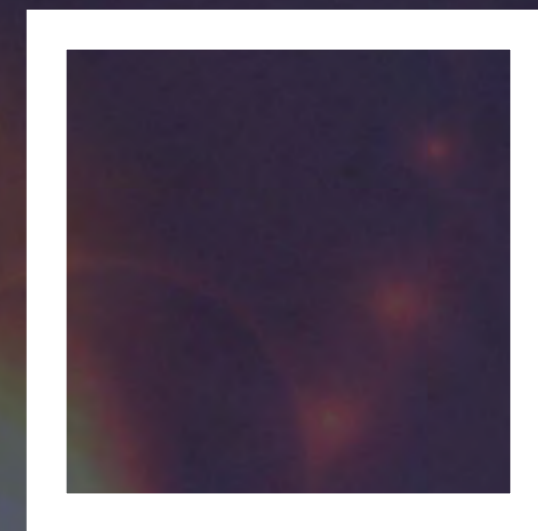
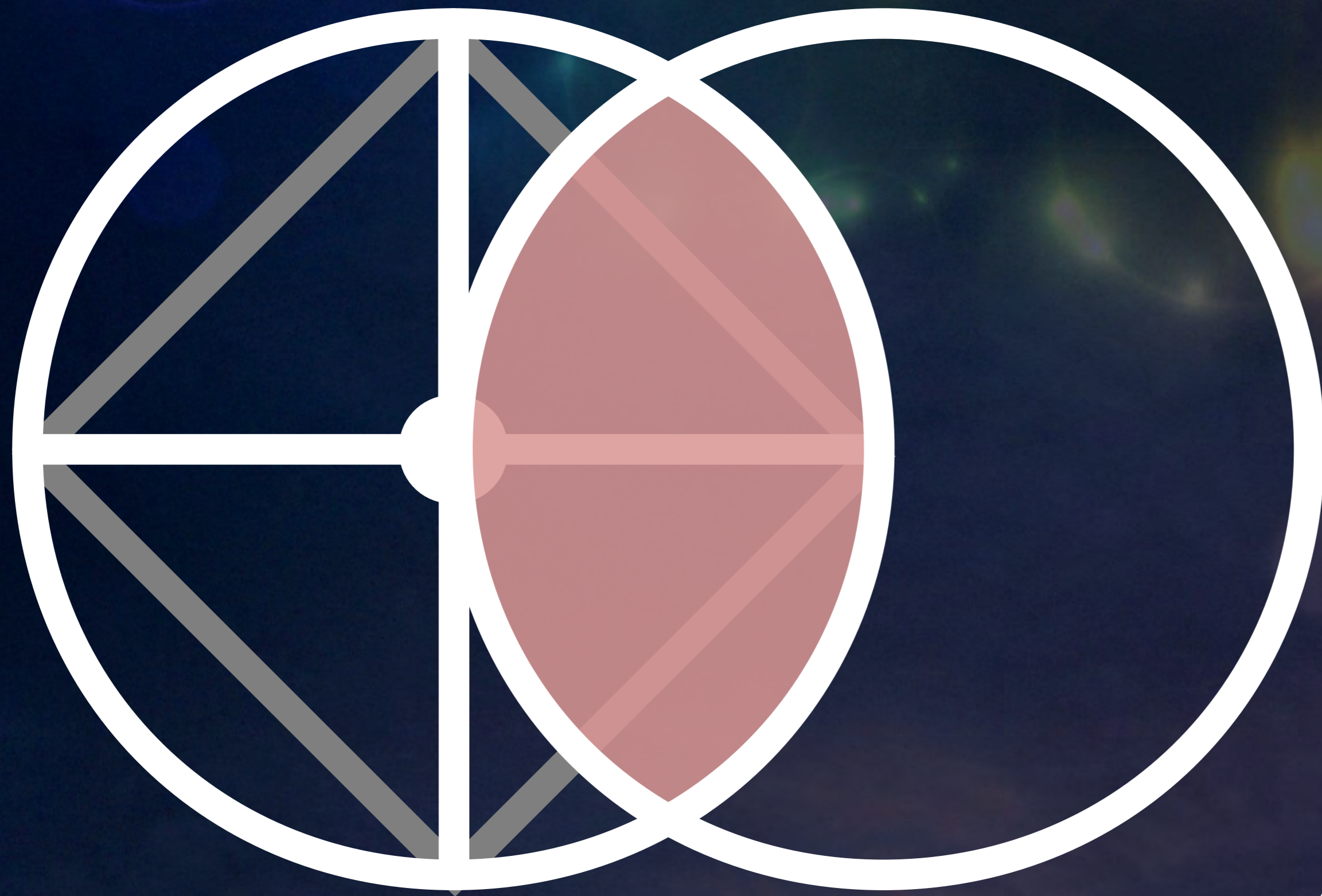

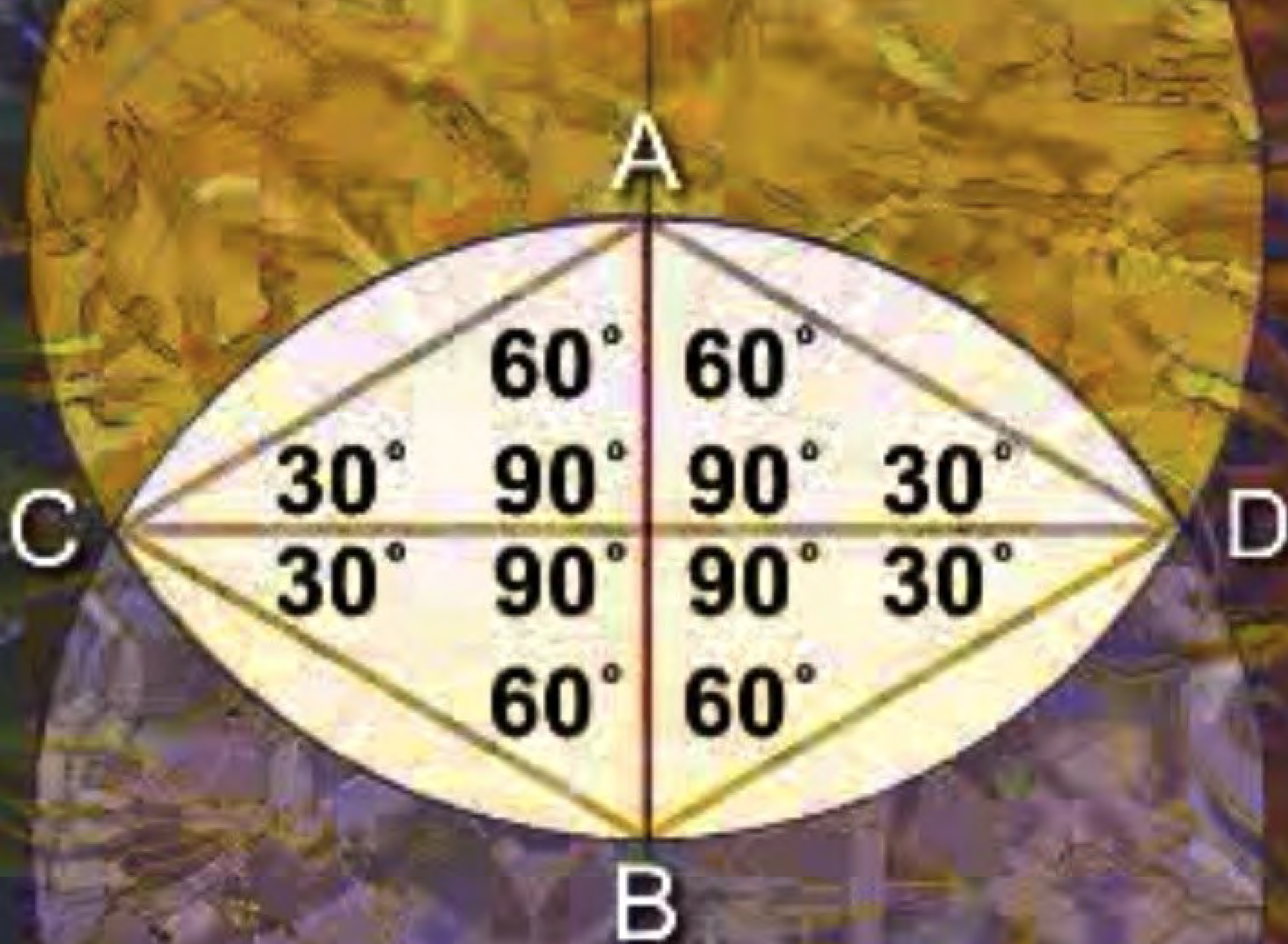



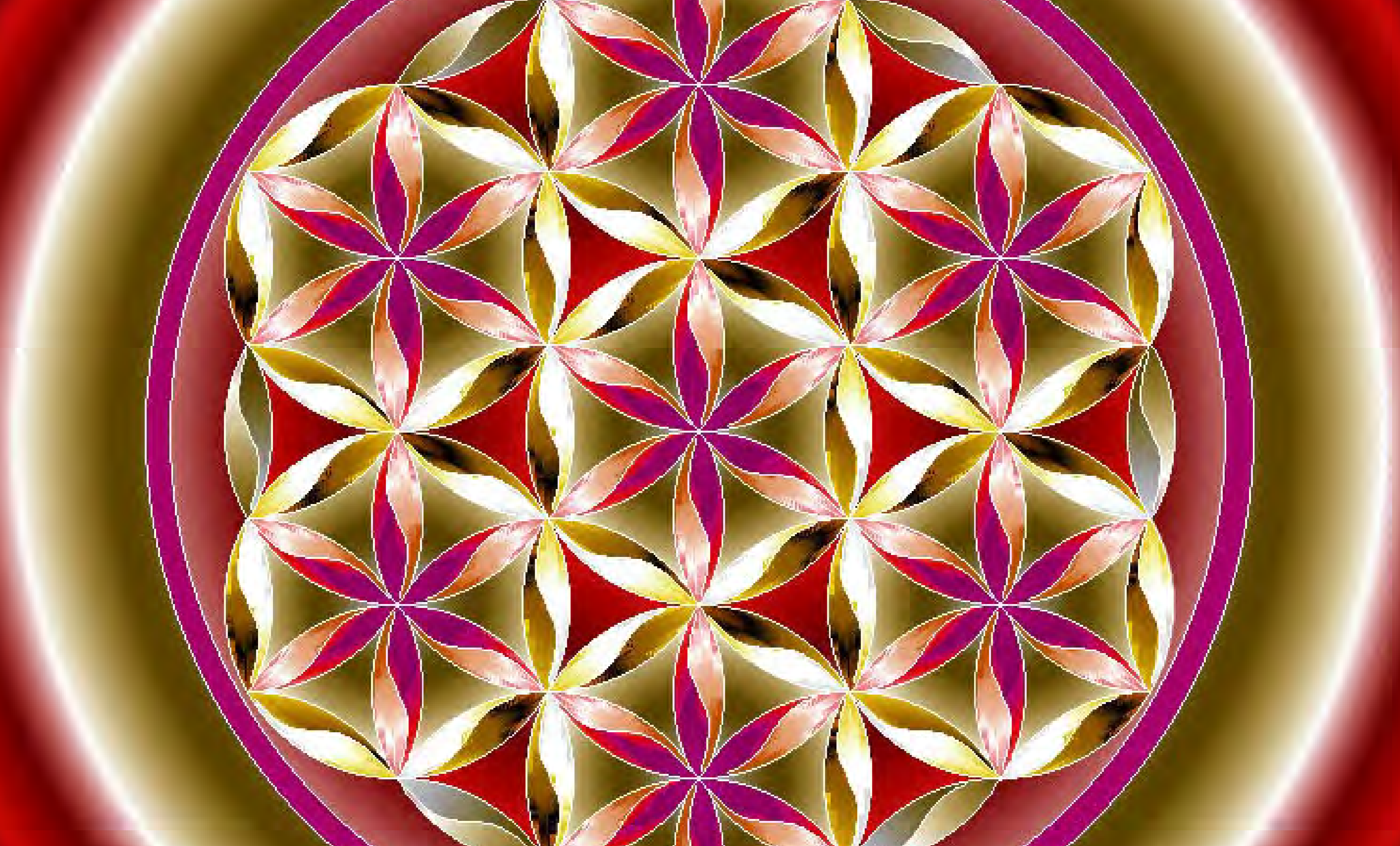

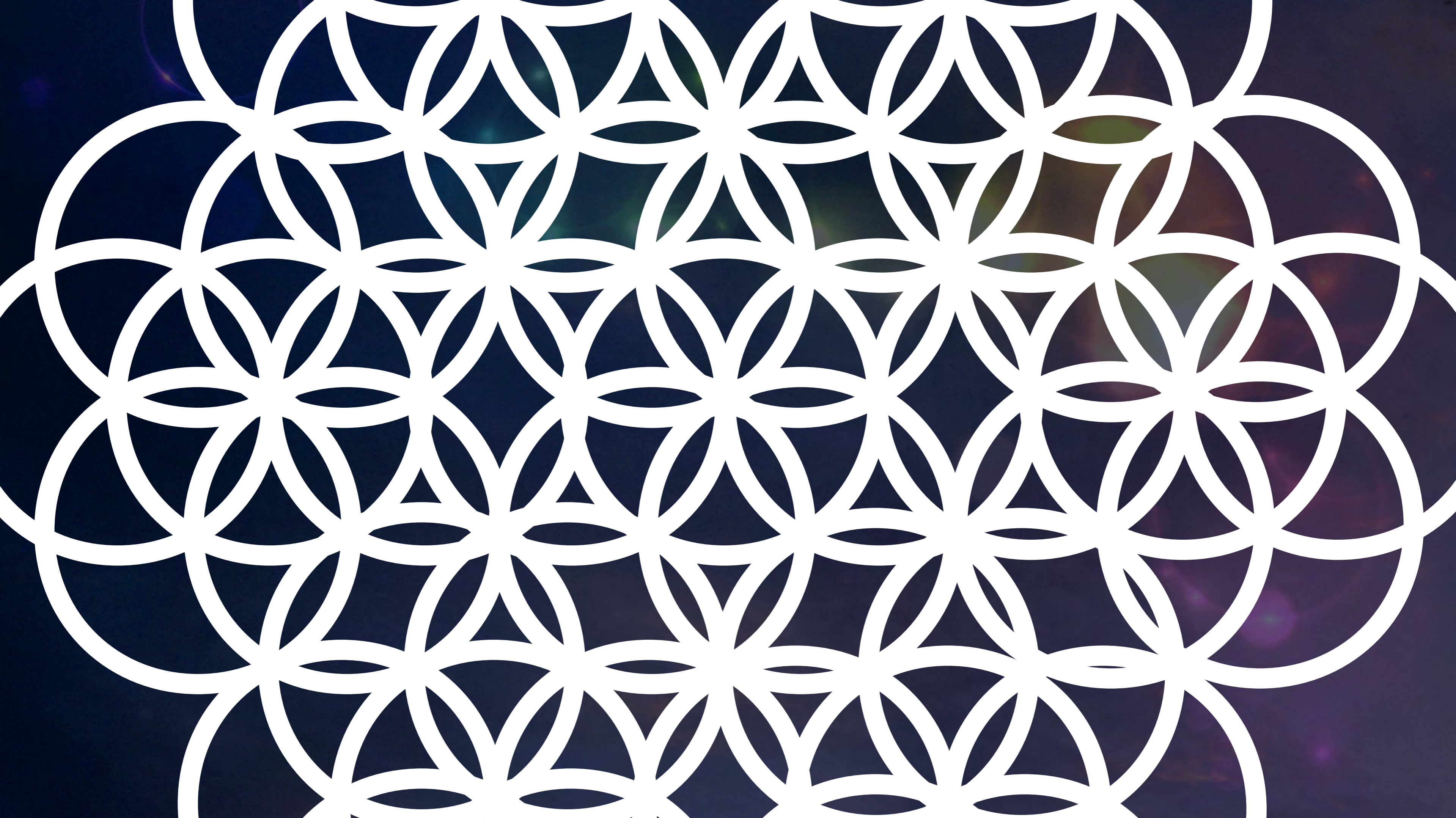

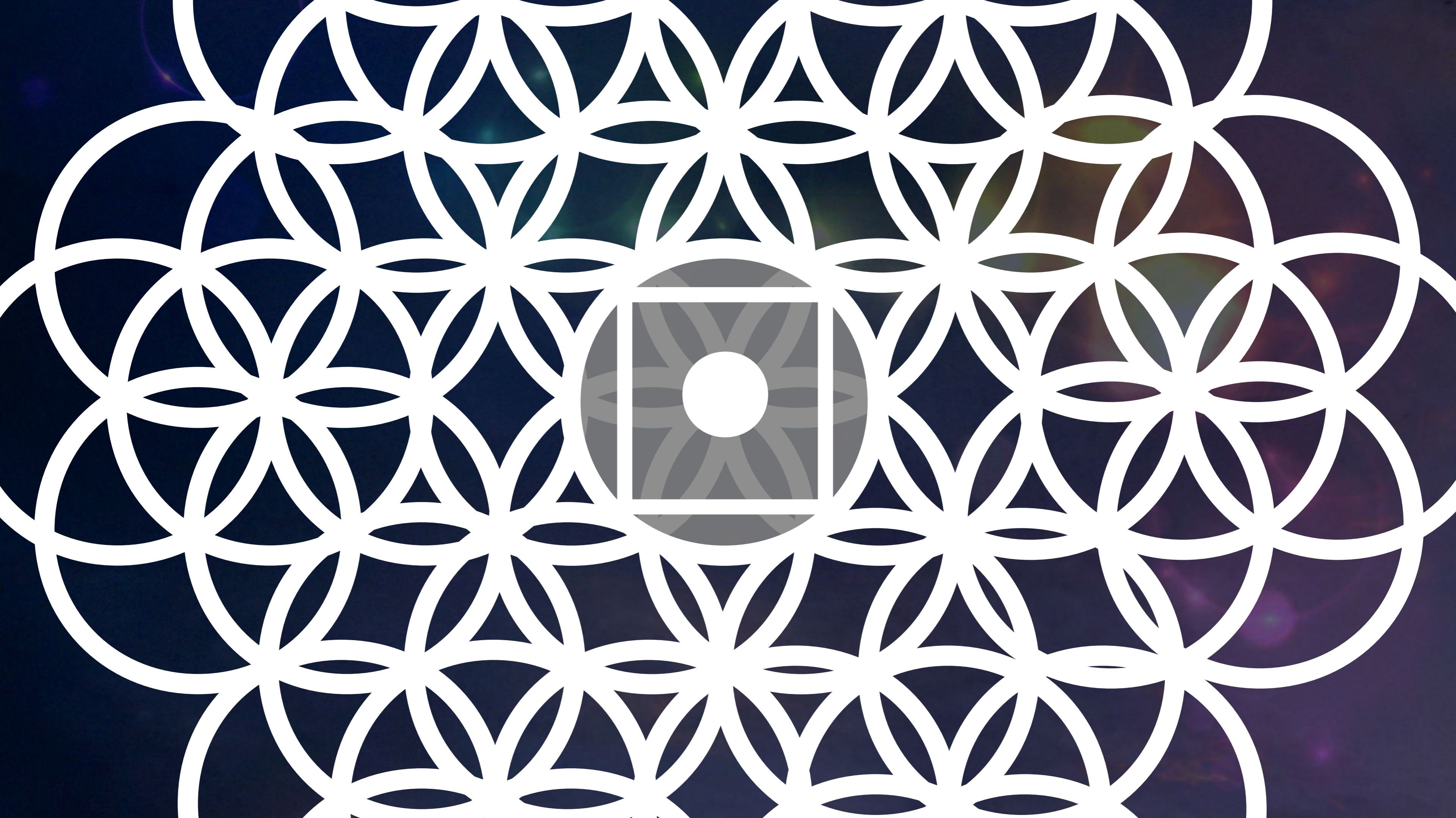



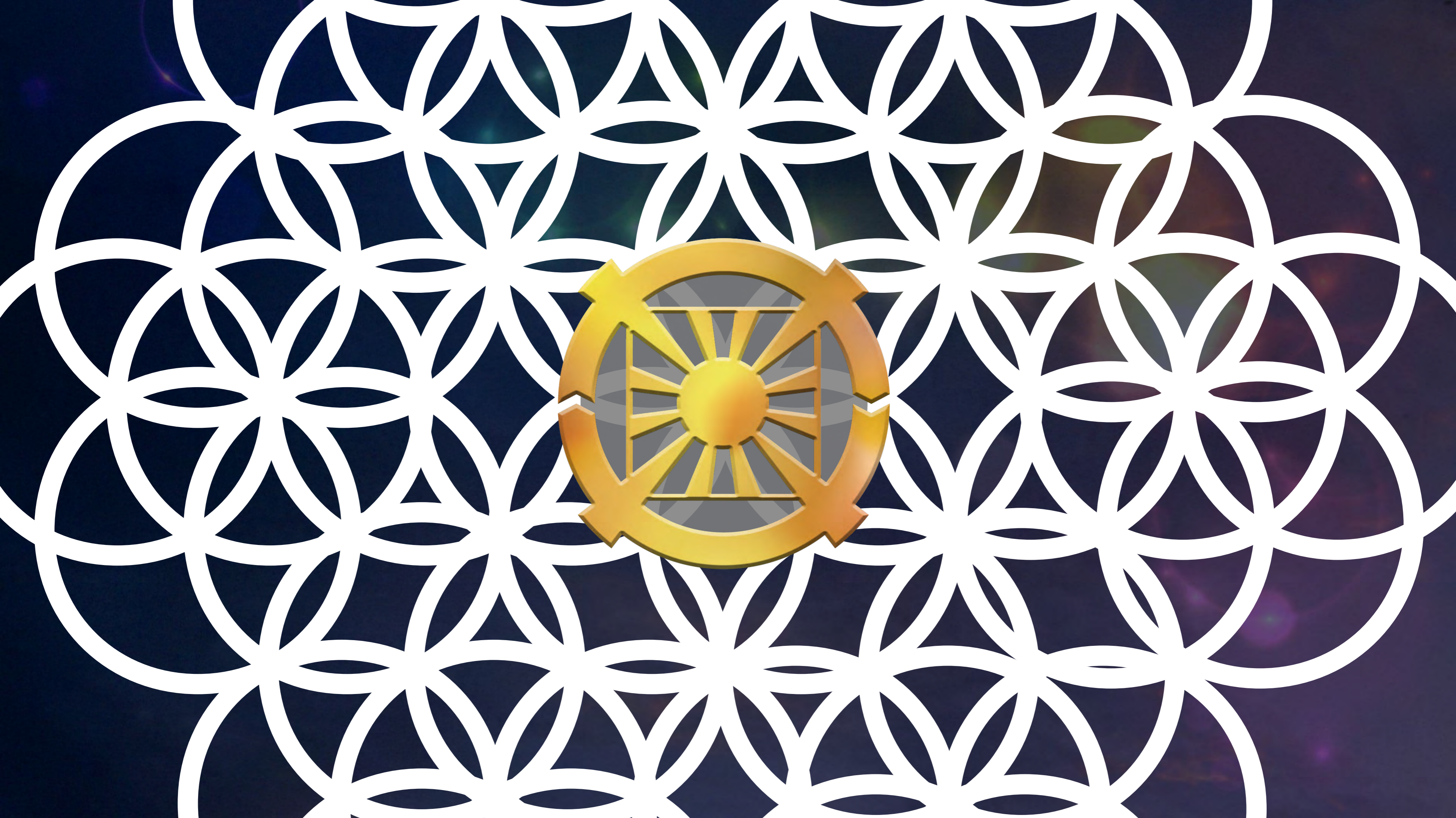



1 Cell

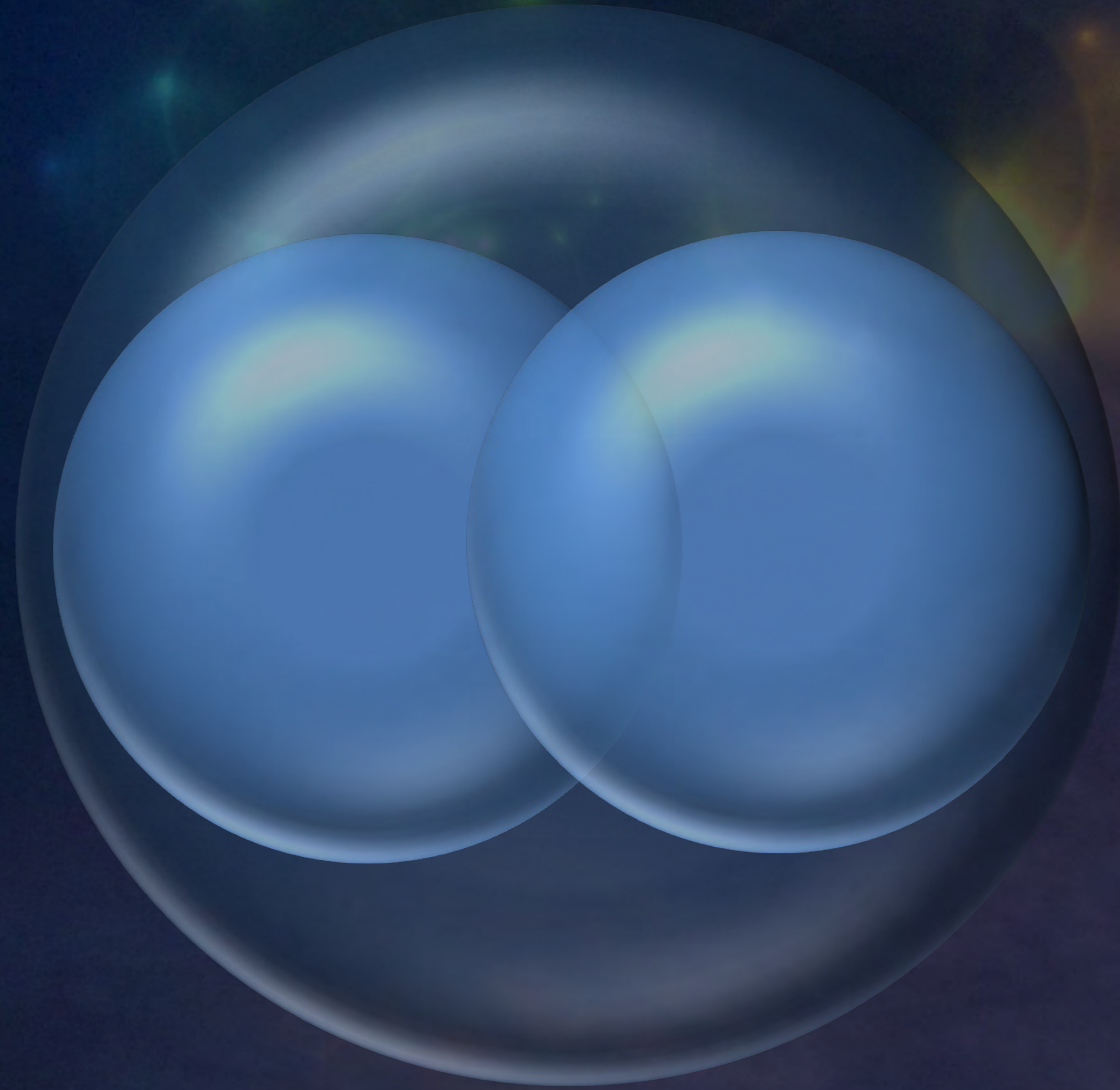

Cell division = Growth

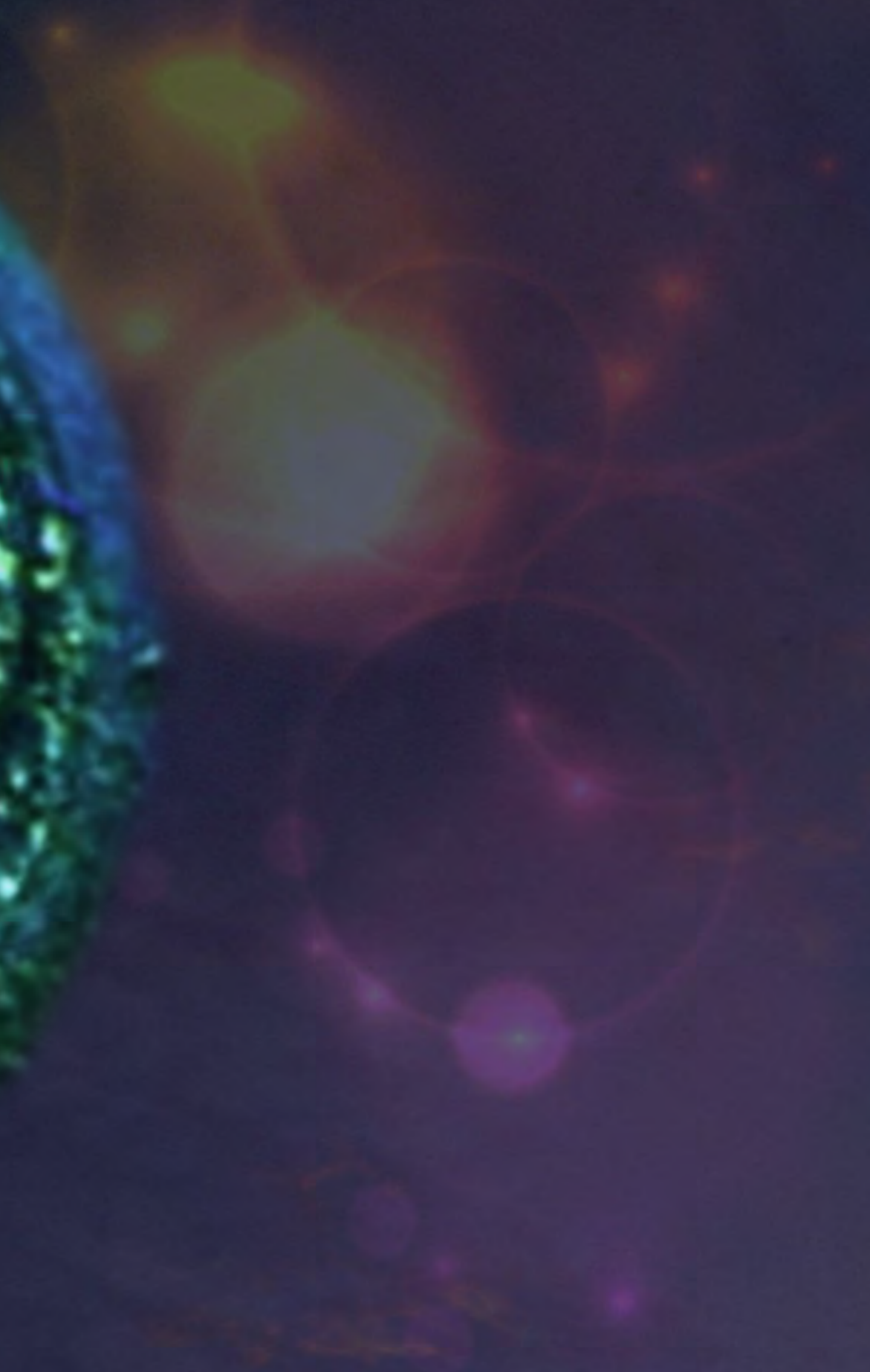
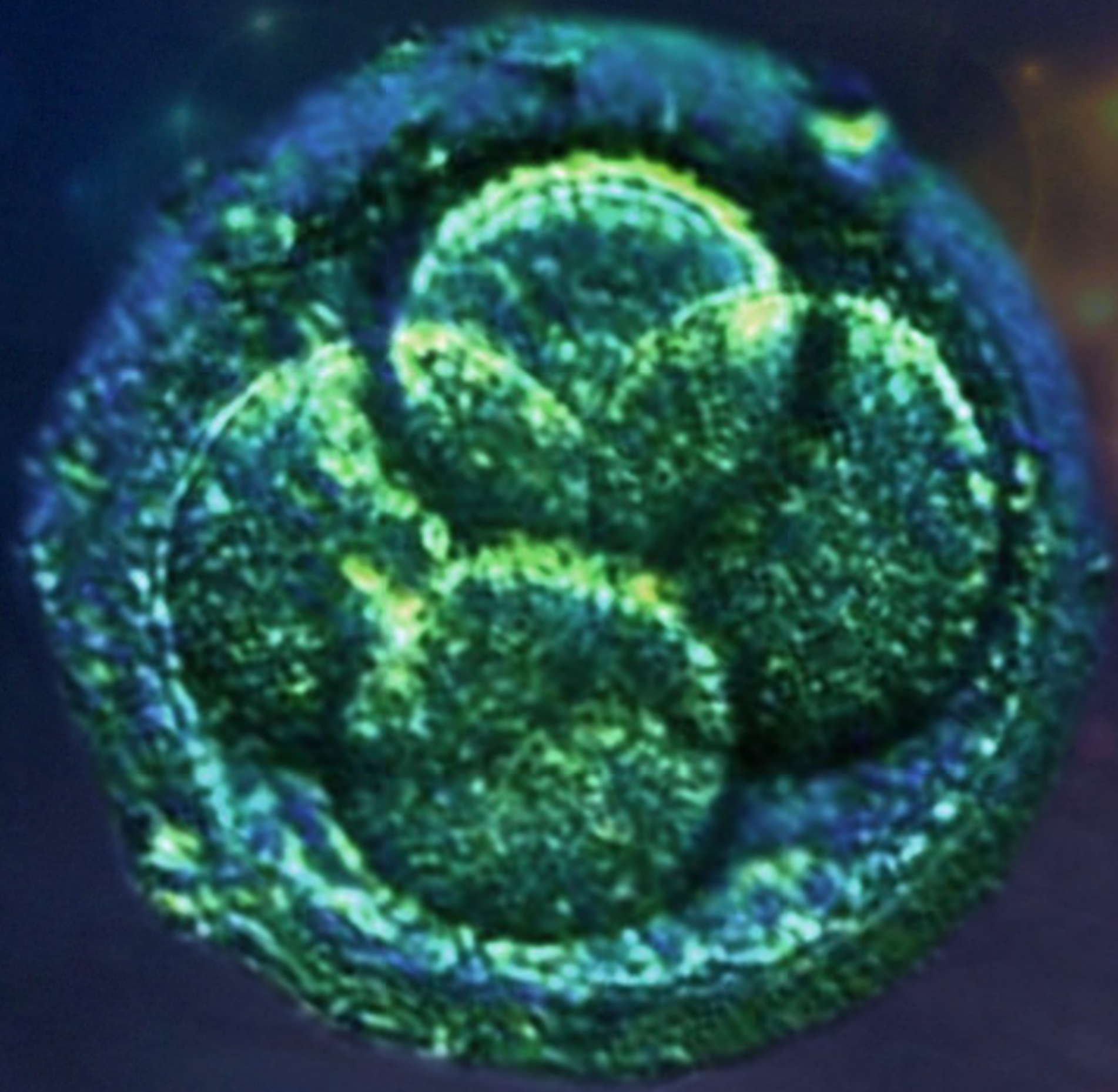

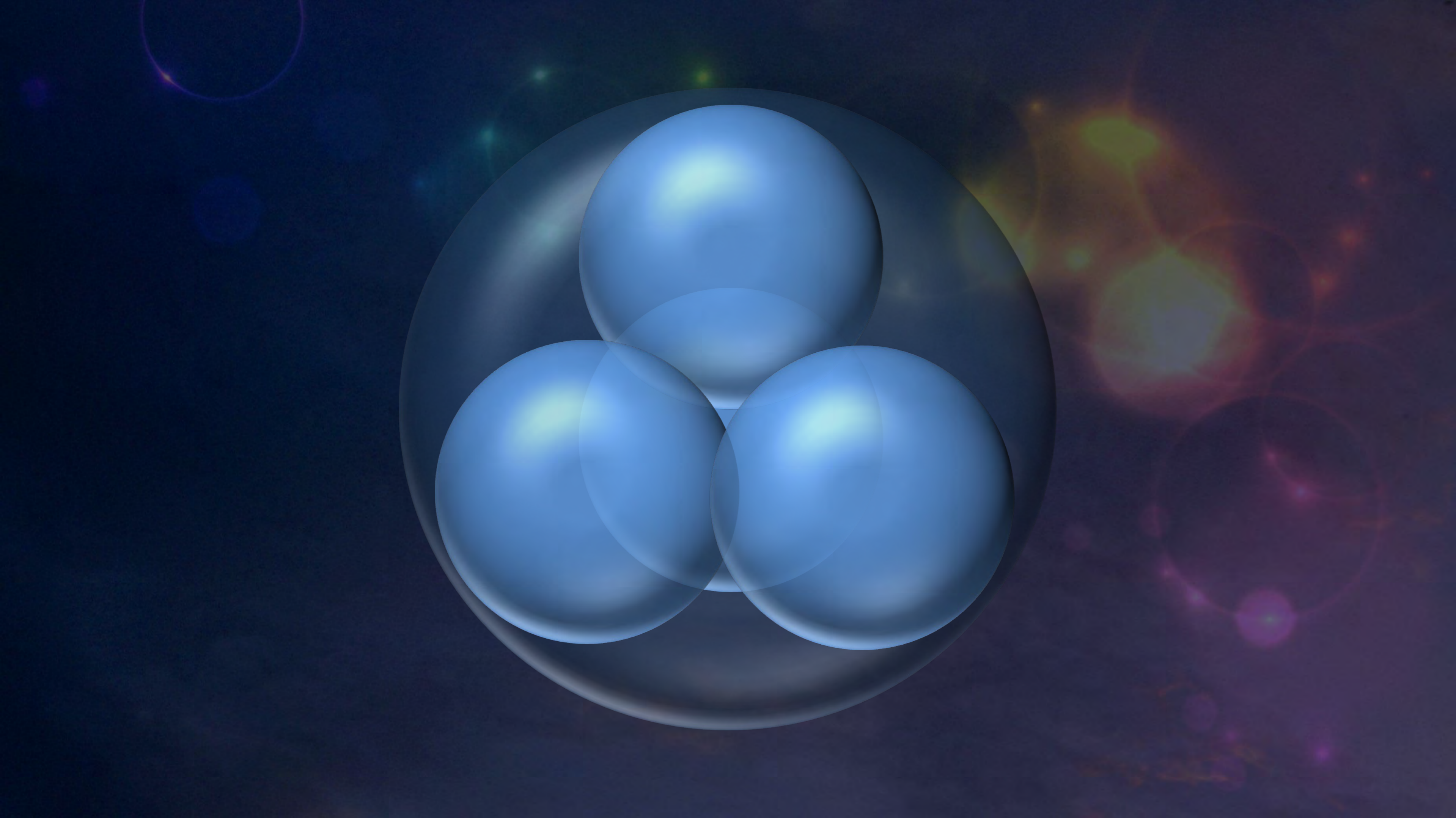



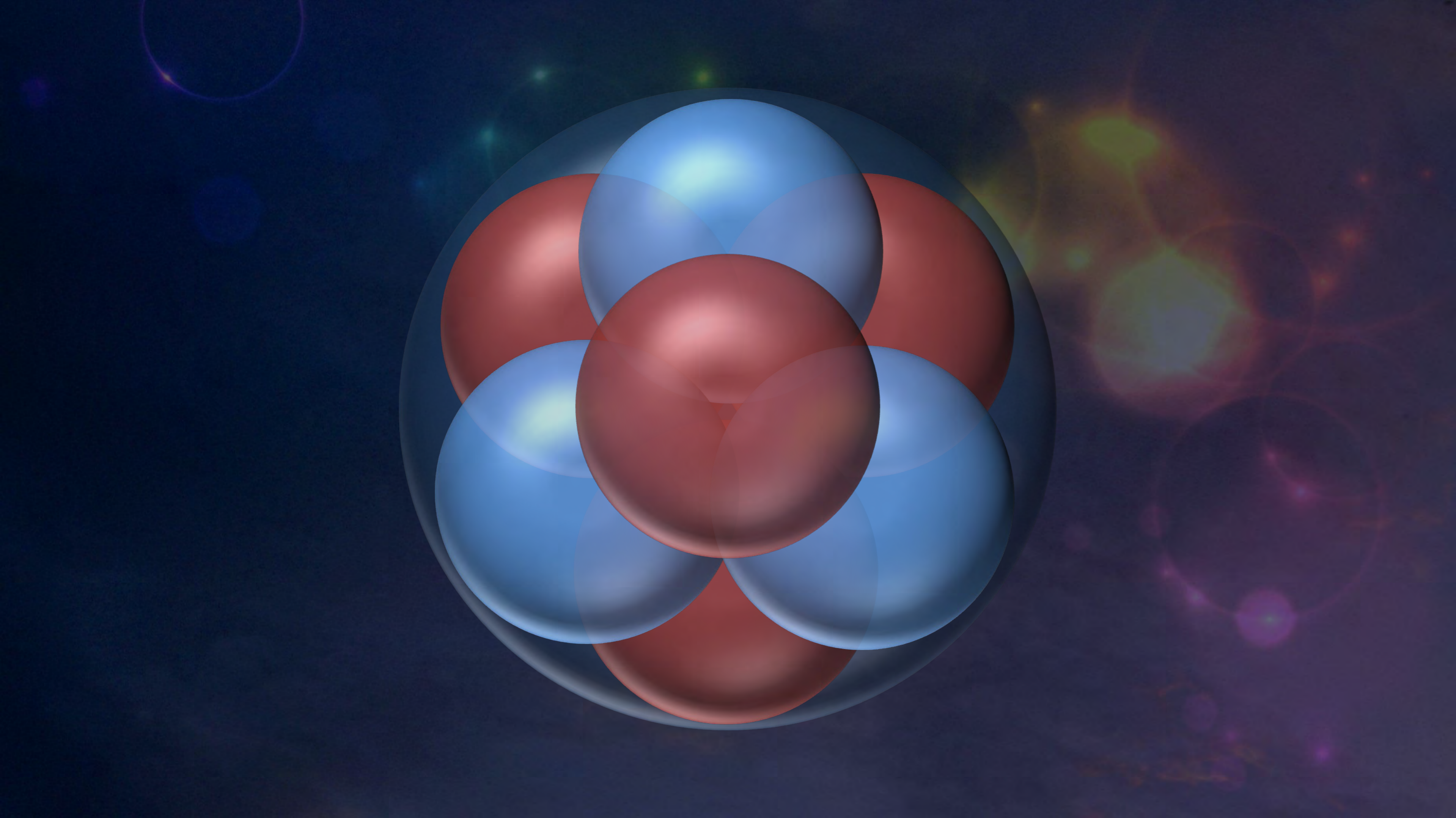







# Universal Prime Energy

**God**

Creator  
Absolute reality  
Eternal  
Self-existent  
Transcendent

**Fundamental energy**

Universal  
Prime  
Energy

Eternal  
Self-existent  
Absolute

Created  
beings

**Exist**

**Origin of  
all energy**

 We call this fundamental energy universal prime energy.

Handwritten text in a cursive script, likely a Latin manuscript, located at the top of the page. The text is arranged in several lines, with some words appearing to be "Hic", "est", "descriptio", "hominis", "secundum", "proportiones", "divinae", "artium", "magistri", "lesserii".

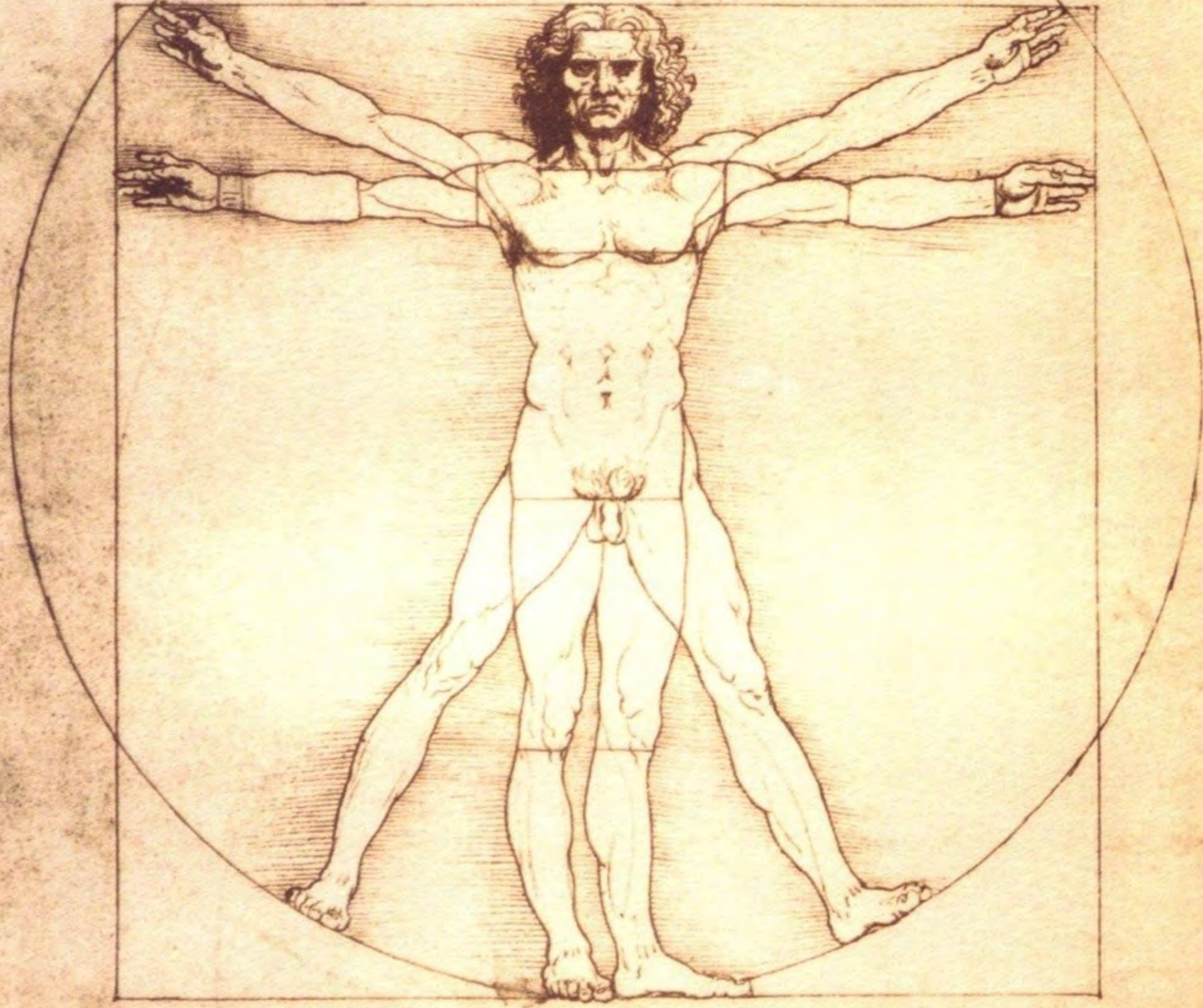

Handwritten text in a historical script, likely Latin, located at the top of the page. The text is arranged in several lines, with some words appearing to be in a different script or dialect. The handwriting is dense and cursive.

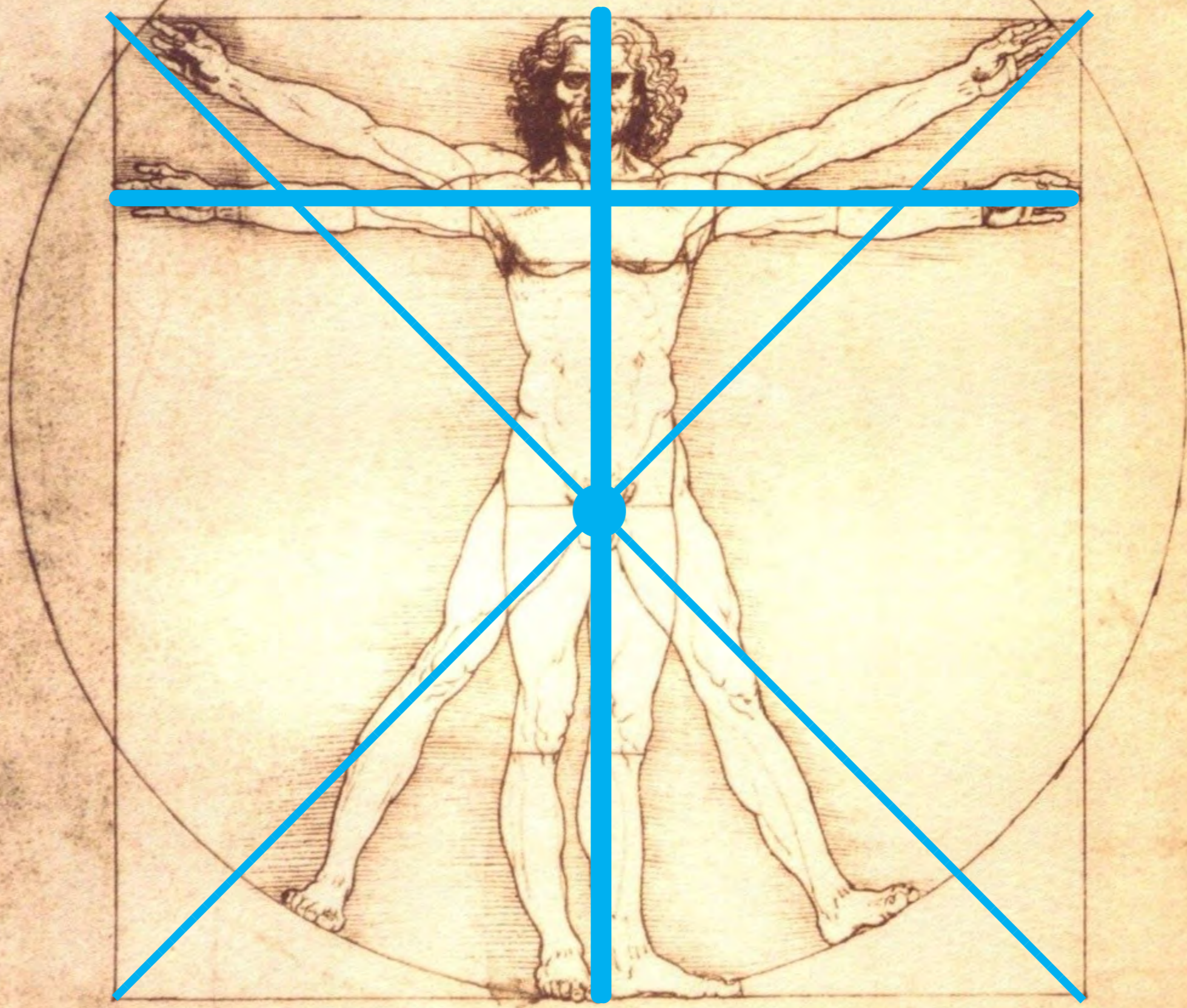

Handwritten text in a historical script, likely Latin, located at the top of the page. The text is partially obscured by the red circle and lines overlaid on the image.

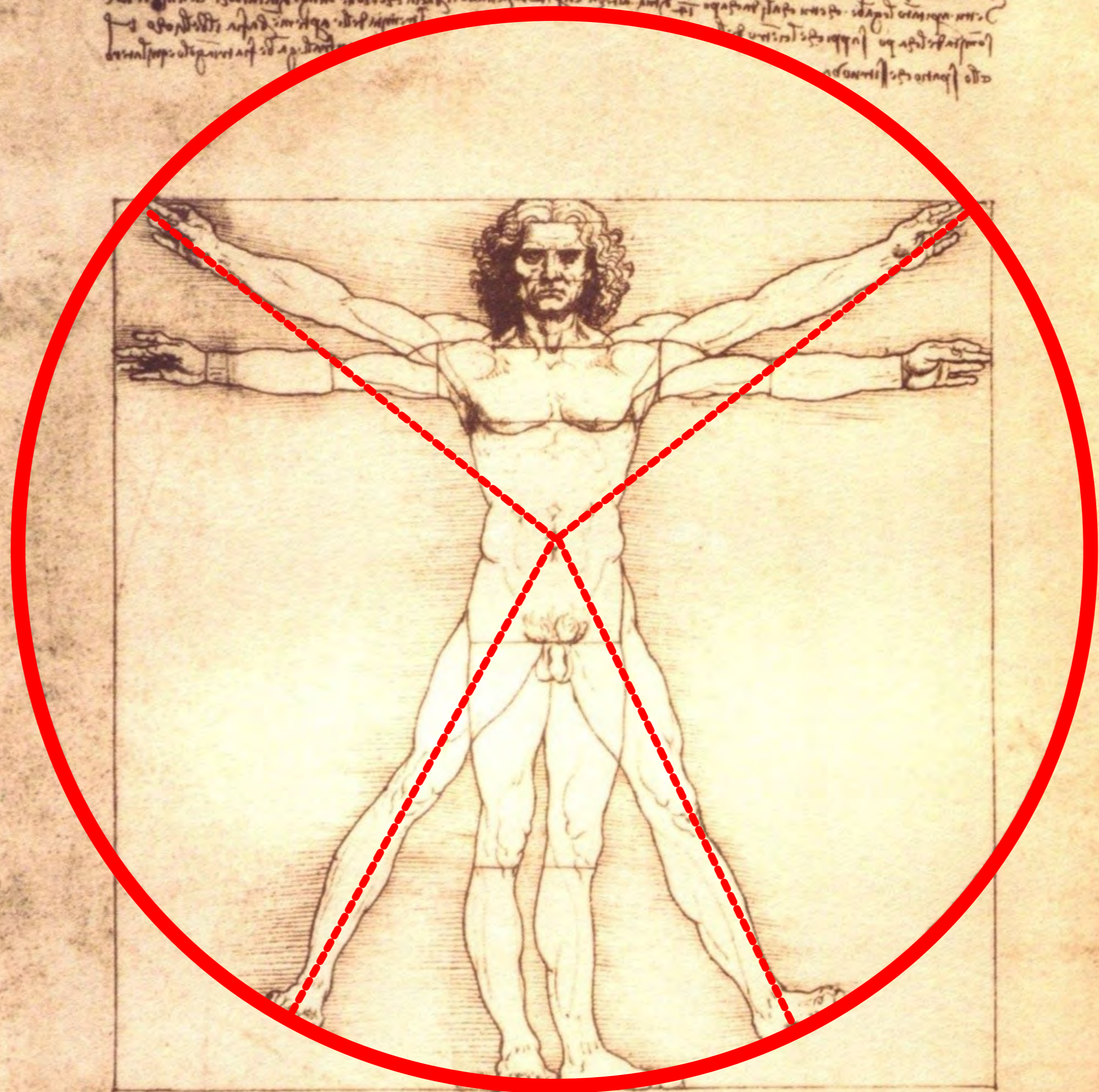

Handwritten text in a historical script, likely Latin, located at the top of the page. The text is partially obscured by the red circle and the blue square overlaid on the image.

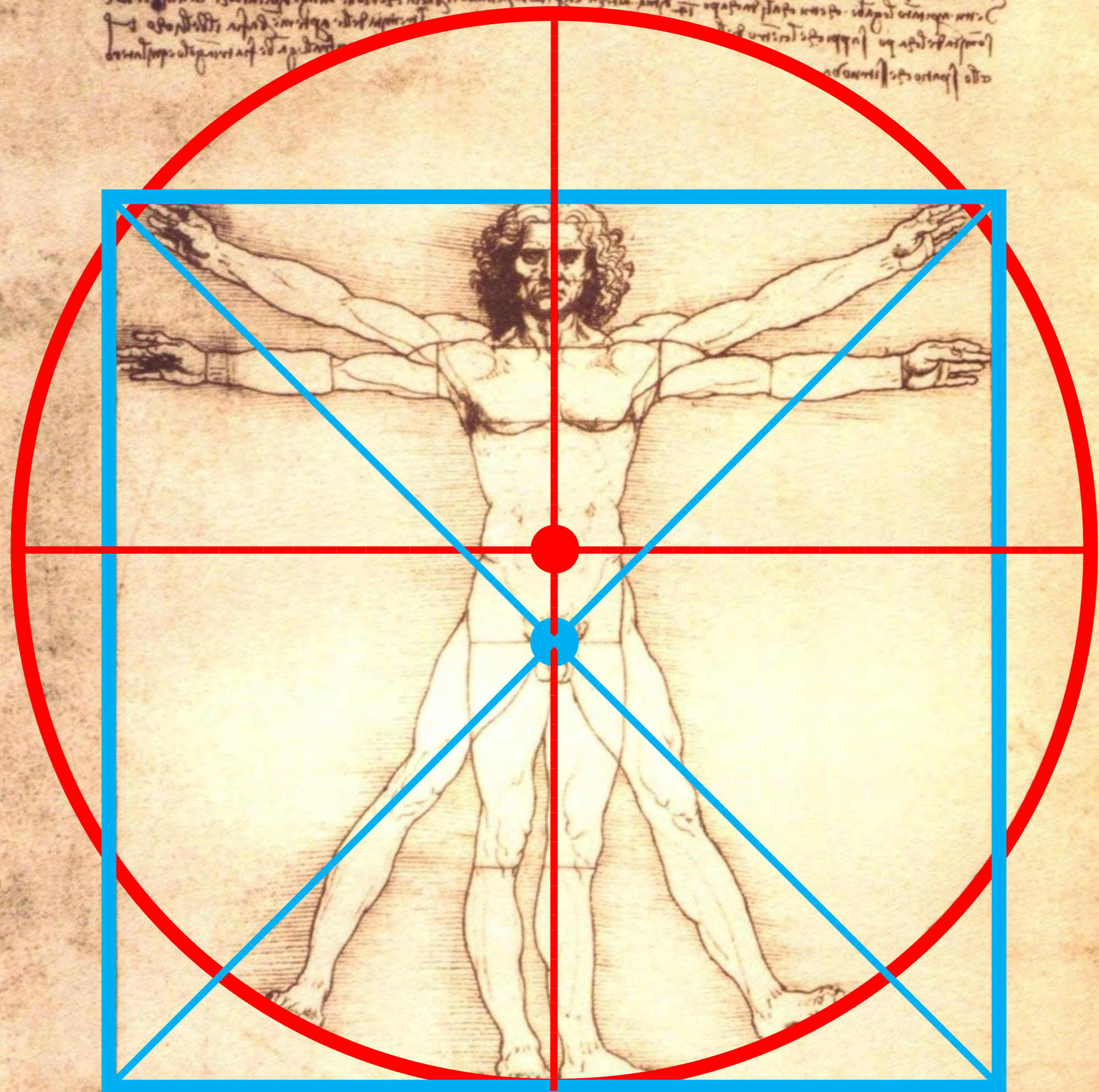

Handwritten text in a historical script, likely Latin or Greek, located at the top of the page. The text is partially obscured by the red circle and the yellow gear overlay.

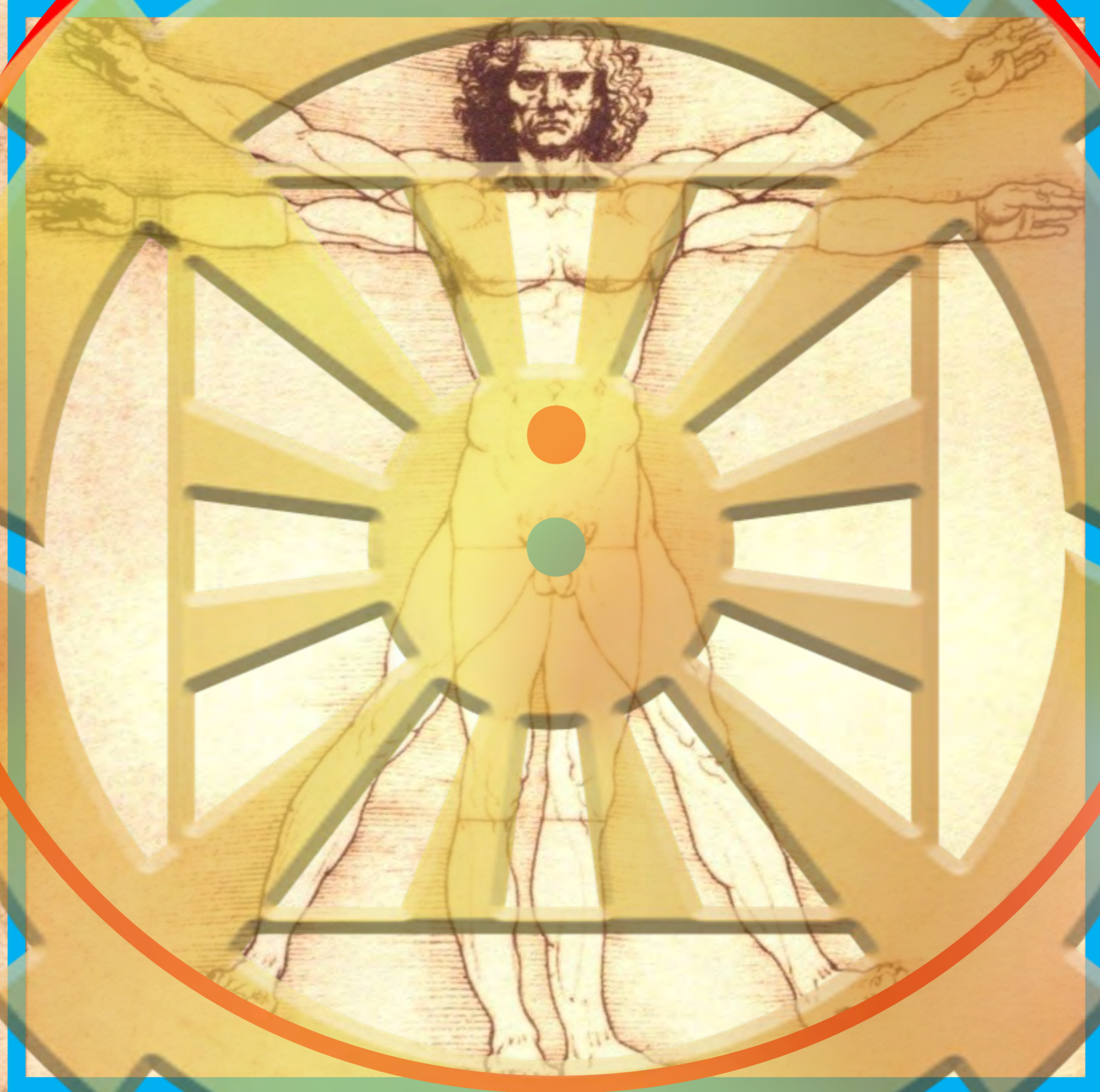
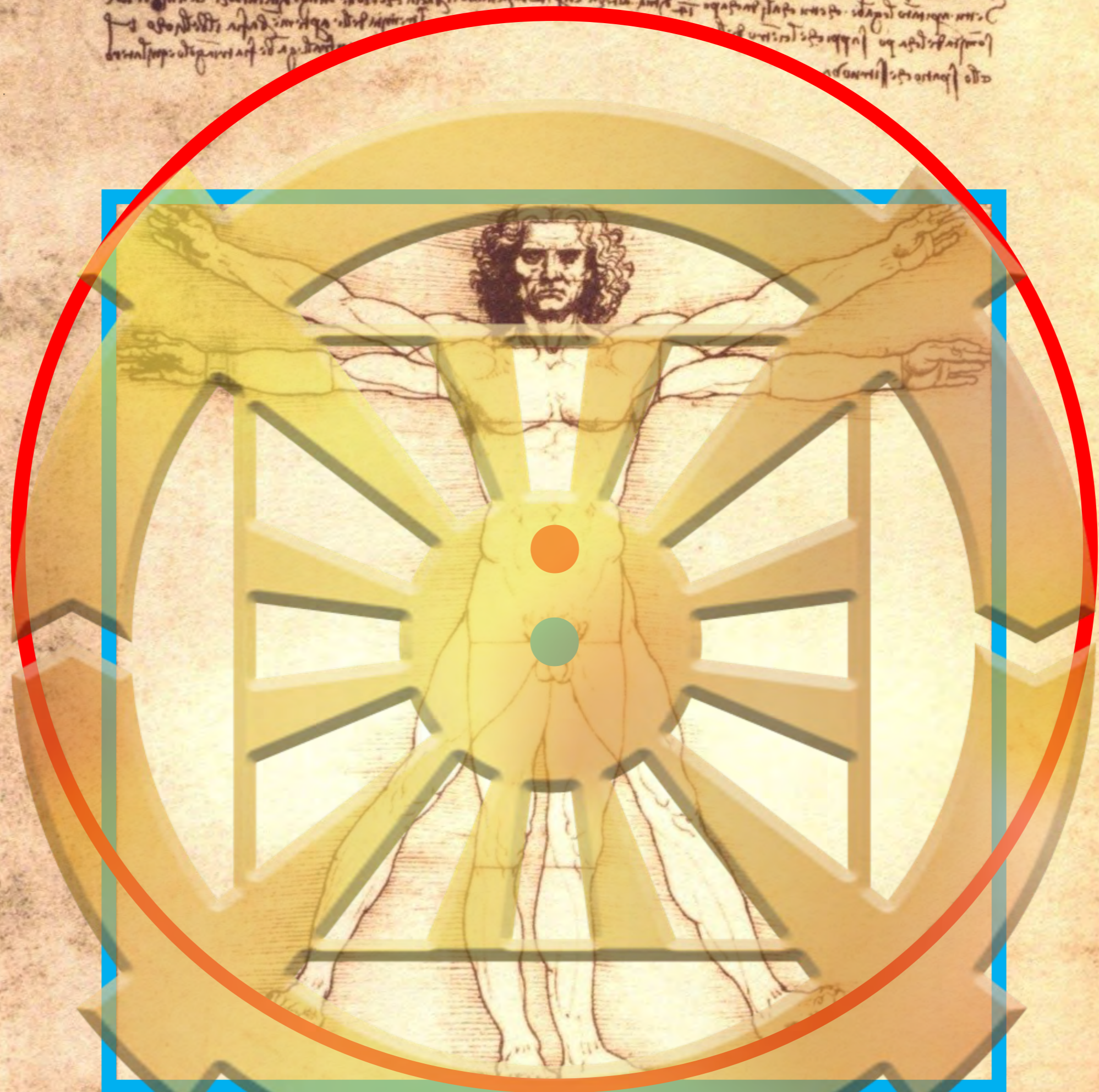

Handwritten text in a historical script, likely Latin or Greek, located at the top of the page.

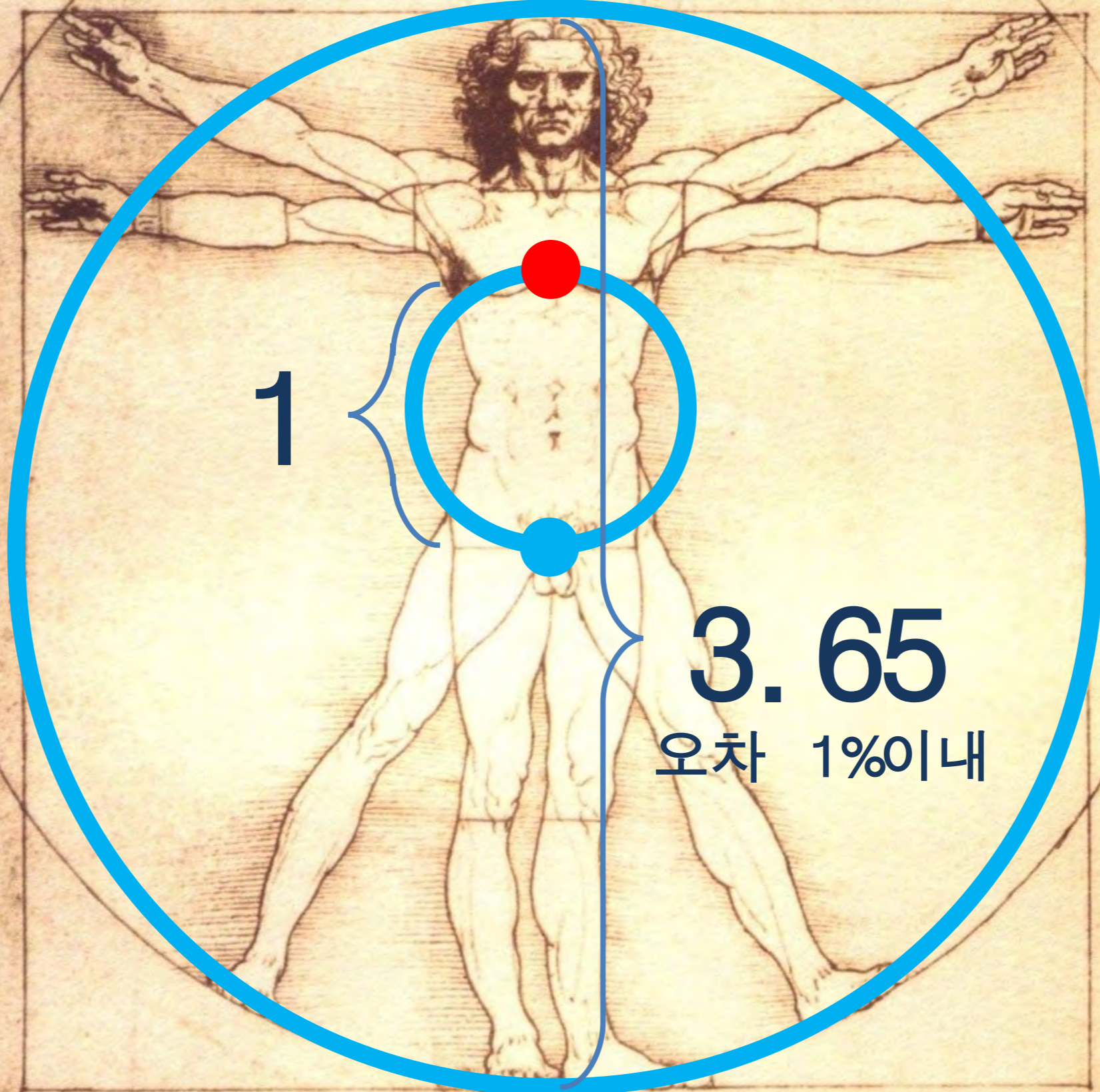

1

3.65

오차 1%이내



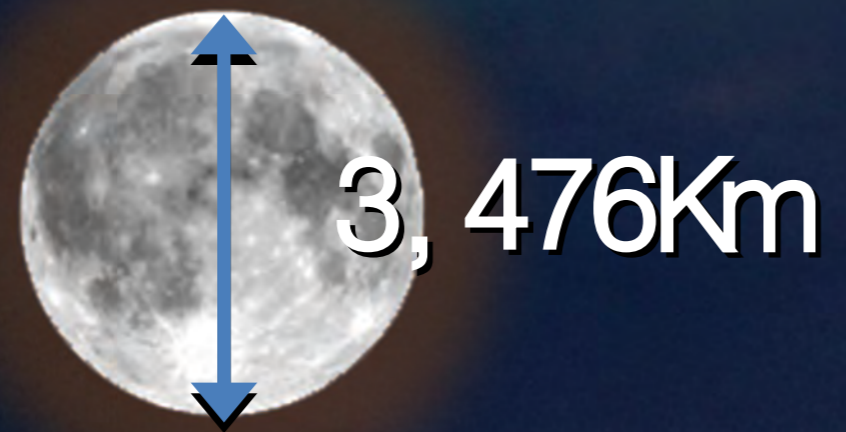

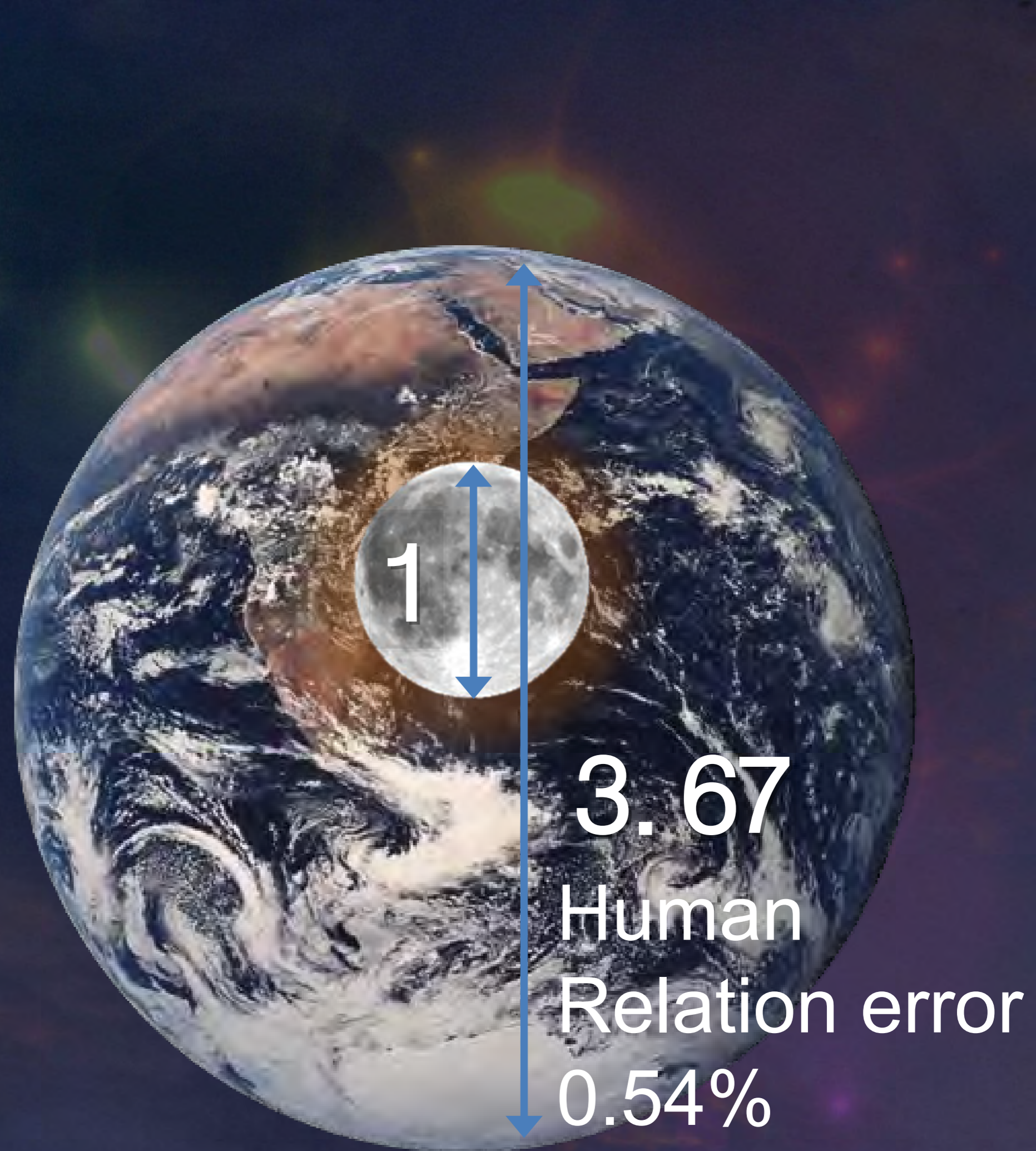
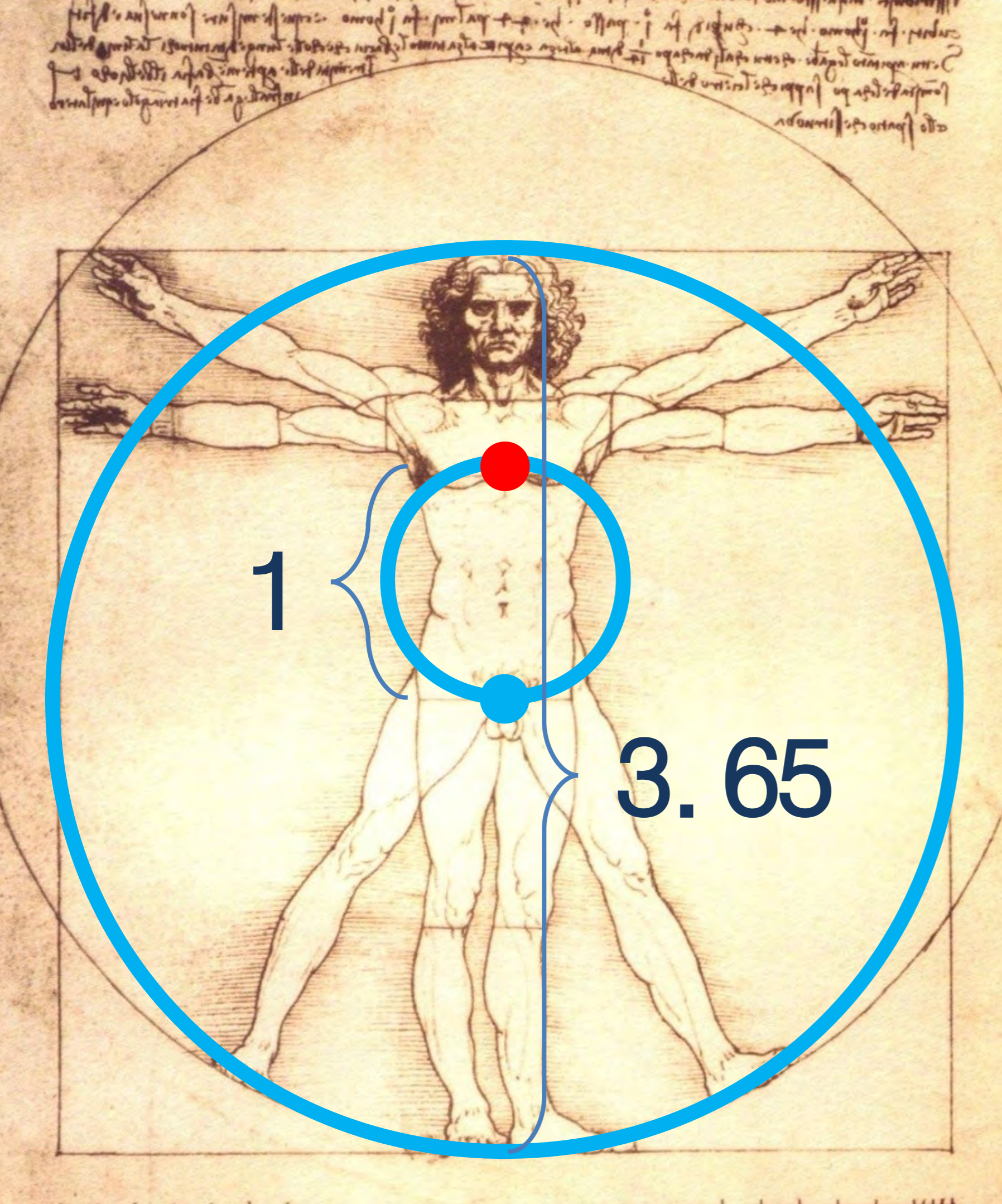

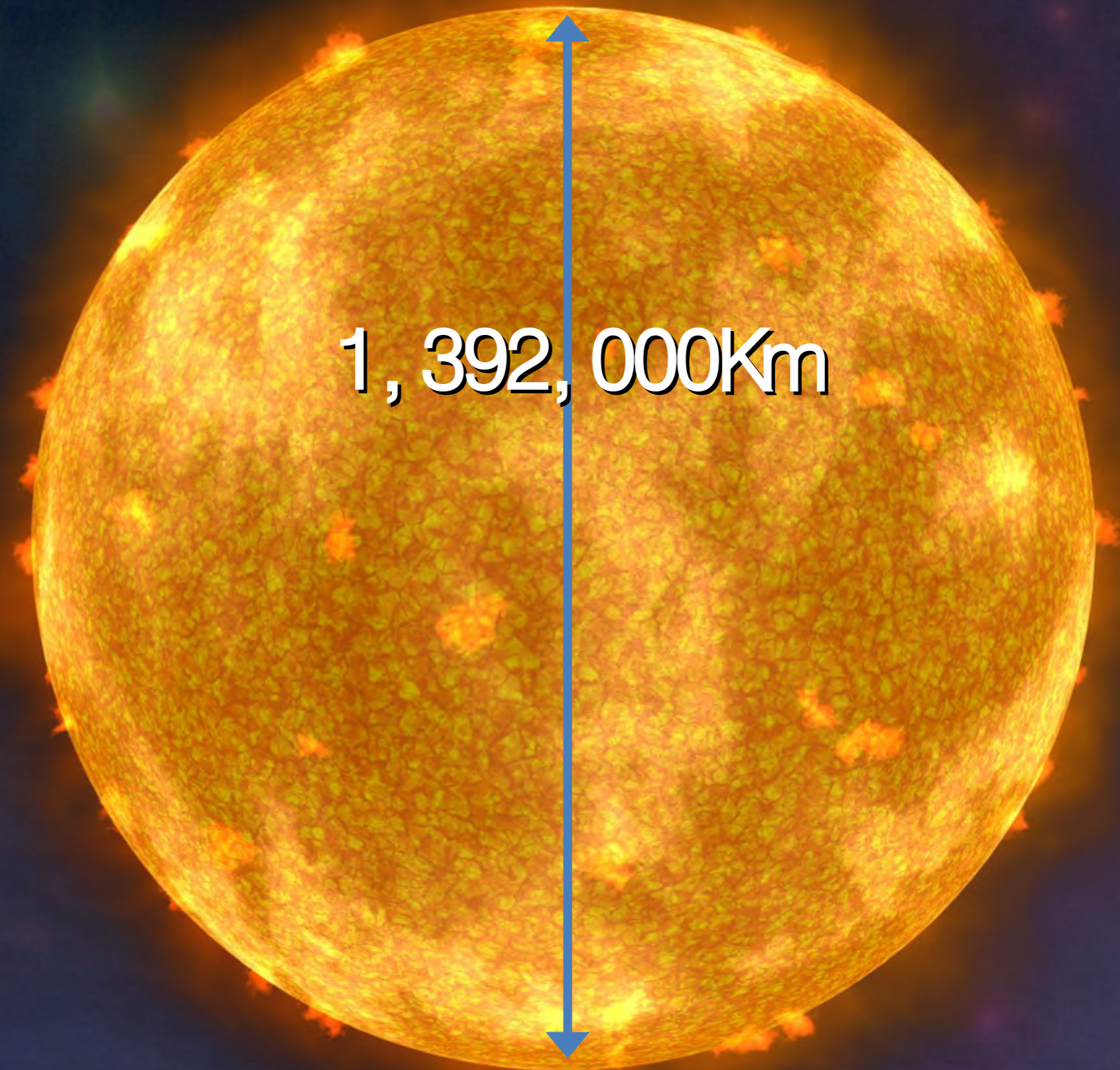

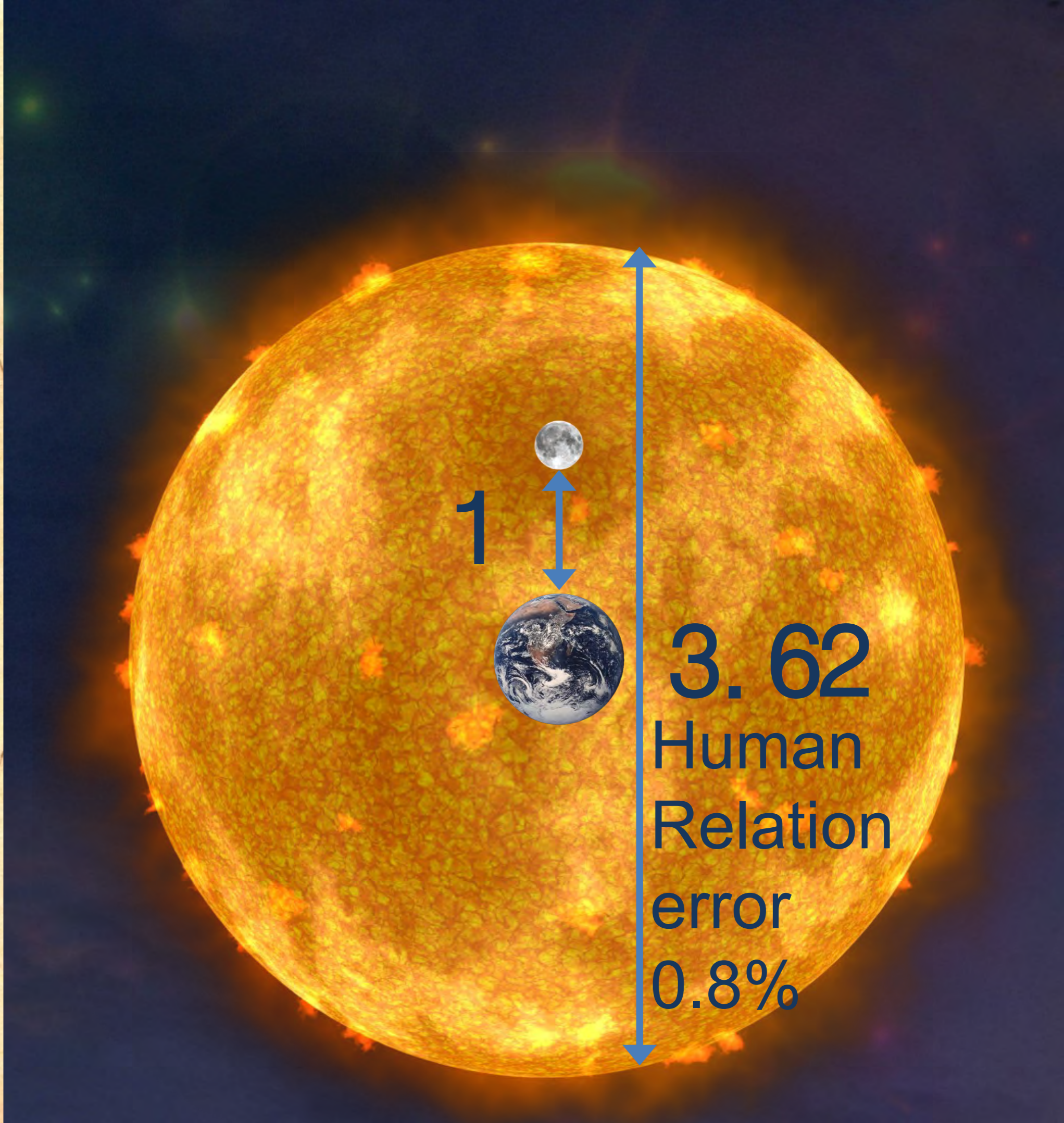
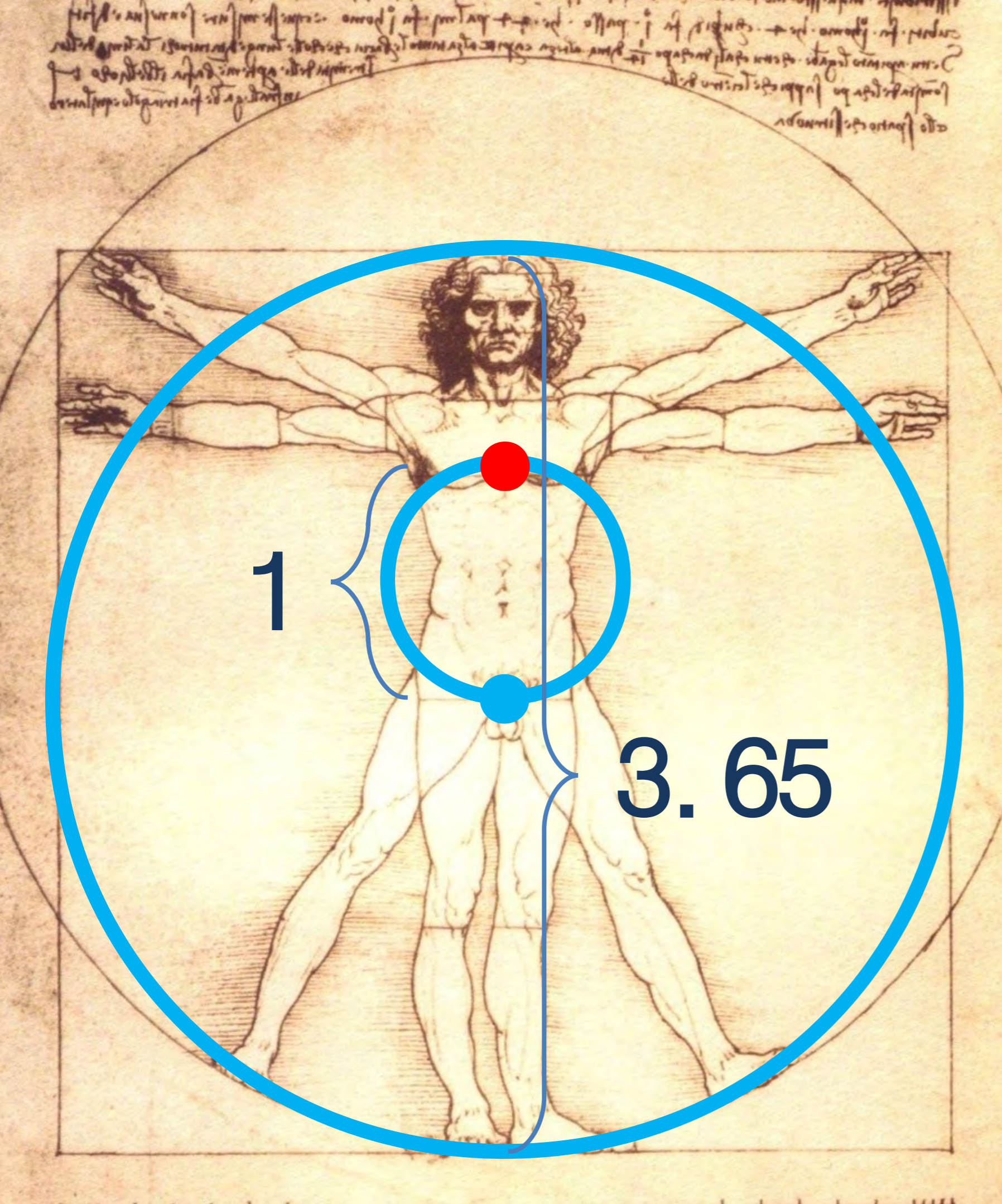

# Give and Receive Action

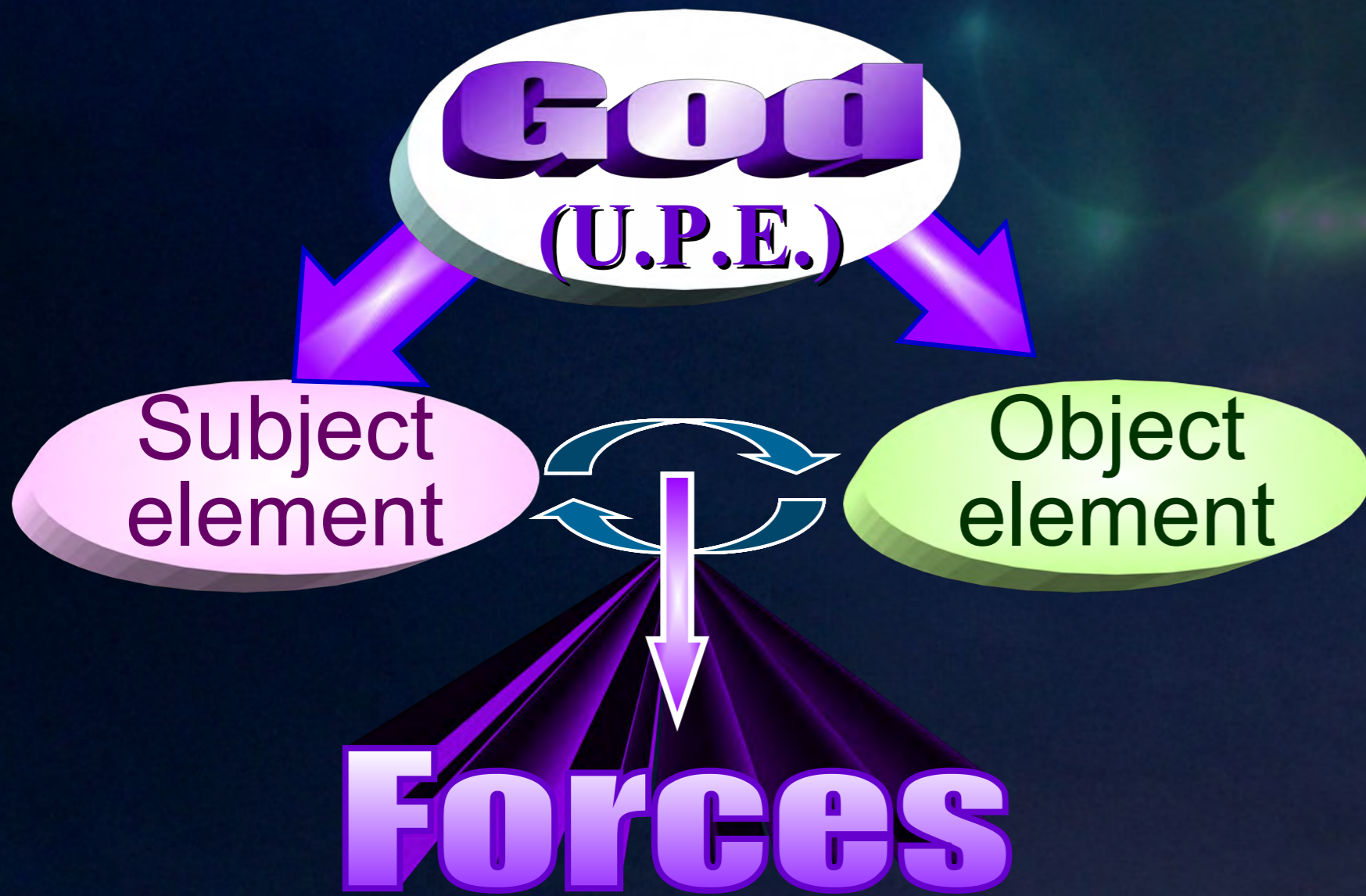

Universal Prime Energy



Common base



Interaction



Forces for the entity

Exist  
Multiply  
Act

The interaction generating these **forces** through this process is called give and receive action.

Comment: Recent discoveries on Give –Receive  
We are ALL connected!  
Cells, Body, People, Creation ...

”The Spirit persist,  
even when our Body is not there”

Google for: ”Bruce Lipton, Ph.D. - The Biology of Belief”



Artist - Benny Andersson Sweden

Added from UTS

*The Da Vinci Code and Divine Principle*

Written by Michael L. Mickler

*Journal of Unification Studies Vol. 6, 2004-2005 - Pages 1-22*

In *The Da Vinci Code* the “mystical mathematical” number 1.618, otherwise known as PHI or the Divine Proportion, is “a fundamental building block in nature.”

“Plants, animals, and even human beings all possessed dimensional properties that adhered with eerie exactitude to the ratio of PHI to 1.” (94) Examples he cites include,



Added from UTS

*The Da Vinci Code and Divine Principle*

Written by Michael L. Mickler

*Journal of Unification Studies Vol. 6, 2004-2005 - Pages 1-22*

**The number of female to male honeybees in any beehive in the world;**

Added from UTS

*The Da Vinci Code and Divine Principle*

Written by Michael L. Mickler

*Journal of Unification Studies Vol. 6, 2004-2005 - Pages 1-22*

**The number of female to male honeybees in any beehive in the world;  
The ratio each spiral's diameter to the next on chambered nautilus  
seashells;**

Added from UTS

*The Da Vinci Code and Divine Principle*

Written by Michael L. Mickler

*Journal of Unification Studies Vol. 6, 2004-2005 - Pages 1-22*

**The number of female to male honeybees in any beehive in the world;  
The ratio each spiral's diameter to the next on chambered nautilus  
seashells;  
The ratio of consecutive seed head spirals in sunflowers,**

Added from UTS

*The Da Vinci Code and Divine Principle*

Written by Michael L. Mickler

*Journal of Unification Studies Vol. 6, 2004-2005 - Pages 1-22*

**The number of female to male honeybees in any beehive in the world;  
The ratio each spiral's diameter to the next on chambered nautilus  
seashells;  
The ratio of consecutive seed head spirals in sunflowers,  
Ratios on pinecone petals, the leaf arrangement on plant stalks,  
and insect segmentation;**

Added from UTS

*The Da Vinci Code and Divine Principle*

Written by Michael L. Mickler

*Journal of Unification Studies Vol. 6, 2004-2005 - Pages 1-22*

**The number of female to male honeybees in any beehive in the world;**  
**The ratio each spiral's diameter to the next on chambered nautilus seashells;**  
**The ratio of consecutive seed head spirals in sunflowers,**  
**Ratios on pinecone petals, the leaf arrangement on plant stalks,**  
**and insect segmentation;**  
**The distance from tip of one's head to the floor divided by the distance from one's belly button to the floor;**

Added from UTS

*The Da Vinci Code and Divine Principle*

Written by Michael L. Mickler

*Journal of Unification Studies Vol. 6, 2004-2005 - Pages 1-22*

**The number of female to male honeybees in any beehive in the world;**  
**The ratio each spiral's diameter to the next on chambered nautilus seashells;**  
**The ratio of consecutive seed head spirals in sunflowers,**  
**Ratios on pinecone petals, the leaf arrangement on plant stalks,**  
**and insect segmentation;**  
**The distance from tip of one's head to the floor divided by the distance from one's belly button to the floor;**  
**The distance from one's shoulder to fingertips divided by the distance from one's elbow to fingertips; hip to floor divided by knee to floor; finger joints; spinal divisions, etc.**

Added from UTS

*The Da Vinci Code and Divine Principle*

Written by Michael L. Mickler

*Journal of Unification Studies Vol. 6, 2004-2005 - Pages 1-22*

**Artwork of Michelangelo, Dürer, Da Vinci and others demonstrated “each artist’s intentional and rigorous adherence to the Divine Proportion in the layout of their compositions.**

Added from UTS

*The Da Vinci Code and Divine Principle*

Written by Michael L. Mickler

*Journal of Unification Studies Vol. 6, 2004-2005 - Pages 1-22*

**Artwork of Michelangelo, Dürer, Da Vinci and others demonstrated “each artist’s intentional and rigorous adherence to the Divine Proportion in the layout of their compositions.**

**That PHI underlay the architectural dimensions of the Greek Parthenon, the pyramids of Egypt and even the United Nations Building in New York,**



Added from UTS

*The Da Vinci Code and Divine Principle*

Written by Michael L. Mickler

*Journal of Unification Studies Vol. 6, 2004-2005 - Pages 1-22*

**Artwork of Michelangelo, Dürer, Da Vinci and others demonstrated “each artist’s intentional and rigorous adherence to the Divine Proportion in the layout of their compositions.**

**That PHI underlay the architectural dimensions of the Greek Parthenon, the pyramids of Egypt and even the United Nations Building in New York, and that PHI appeared in the organizational structures of Mozart’s sonatas, Beethoven’s Fifth Symphony as well as in the works of Bartok, Debussy, and Schubert.”**

Added from UTS

*The Da Vinci Code and Divine Principle*

Written by Michael L. Mickler

*Journal of Unification Studies Vol. 6, 2004-2005 - Pages 1-22*

**Artwork of Michelangelo, Dürer, Da Vinci and others demonstrated “each artist’s intentional and rigorous adherence to the Divine Proportion in the layout of their compositions.**

**That PHI underlay the architectural dimensions of the Greek Parthenon, the pyramids of Egypt and even the United Nations Building in New York, and that PHI appeared in the organizational structures of Mozart’s sonatas, Beethoven’s Fifth Symphony as well as in the works of Bartok, Debussy, and Schubert.”**

**The ancients, Brown says, “were sure they had stumbled across God’s building block for the world, and they worshipped Nature because of that.”**

Added from UTS

*The Da Vinci Code and Divine Principle*

Written by Michael L. Mickler

*Journal of Unification Studies Vol. 6, 2004-2005 - Pages 1-22*

***Divine Principle* agrees that the natural order mirrors the divine but bases its position on Biblical revelation, specifically, Paul's insistence that,**

Added from UTS

*The Da Vinci Code and Divine Principle*

Written by Michael L. Mickler

*Journal of Unification Studies Vol. 6, 2004-2005 - Pages 1-22*

***Divine Principle* agrees that the natural order mirrors the divine but bases its position on Biblical revelation, specifically, Paul's insistence that,**

**“Ever since the creation of the world, namely, his eternal power and deity, has been clearly perceived in the things that have been made. So they are without excuse”. (Romans 1:20)**

# The Four Position Foundation

# Divine Family

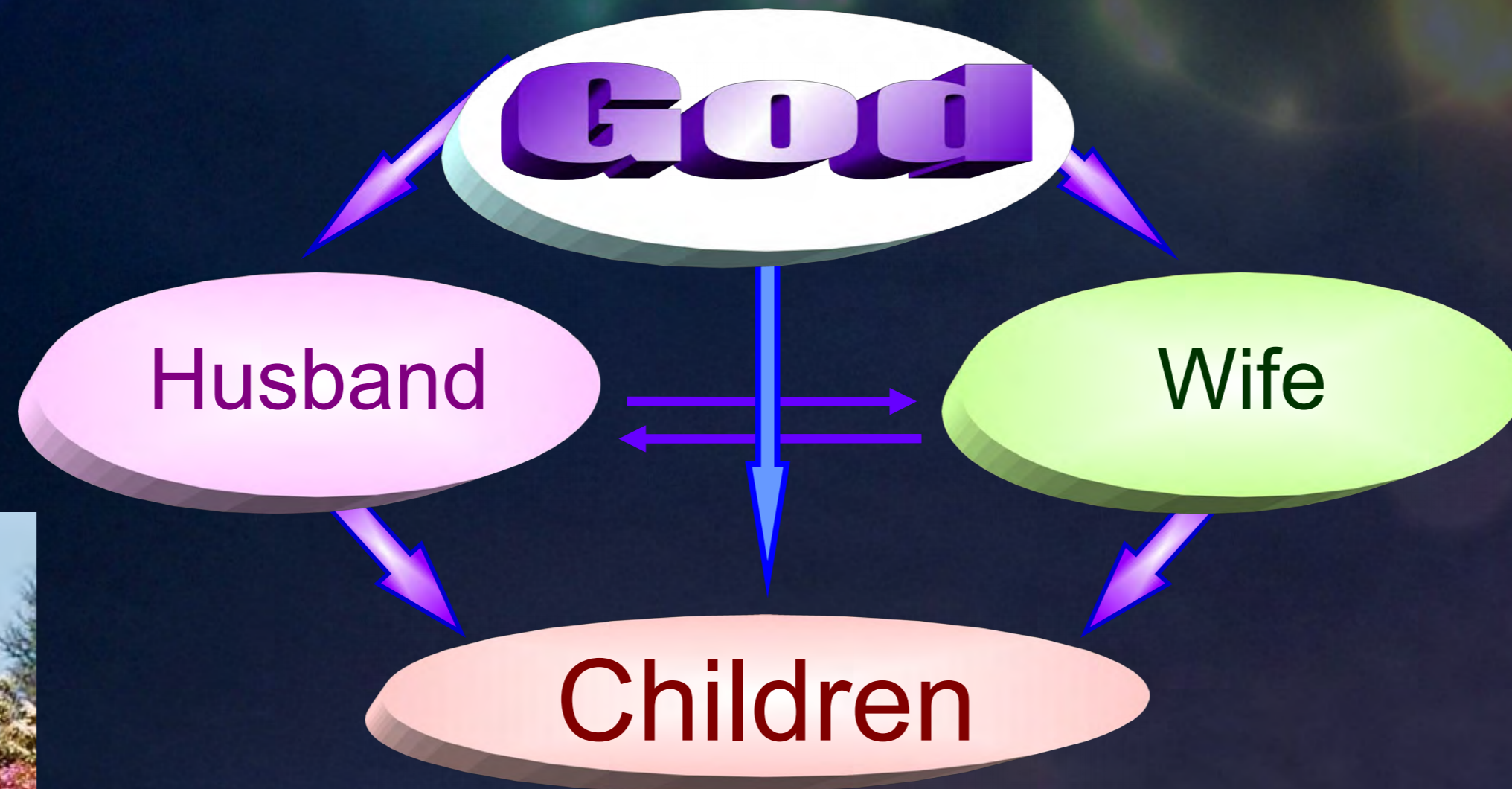

# The Four Position Foundation Which Realizes the Three Object Purpose through Origin-Division-Union Action

Origin - Division - Union-Action

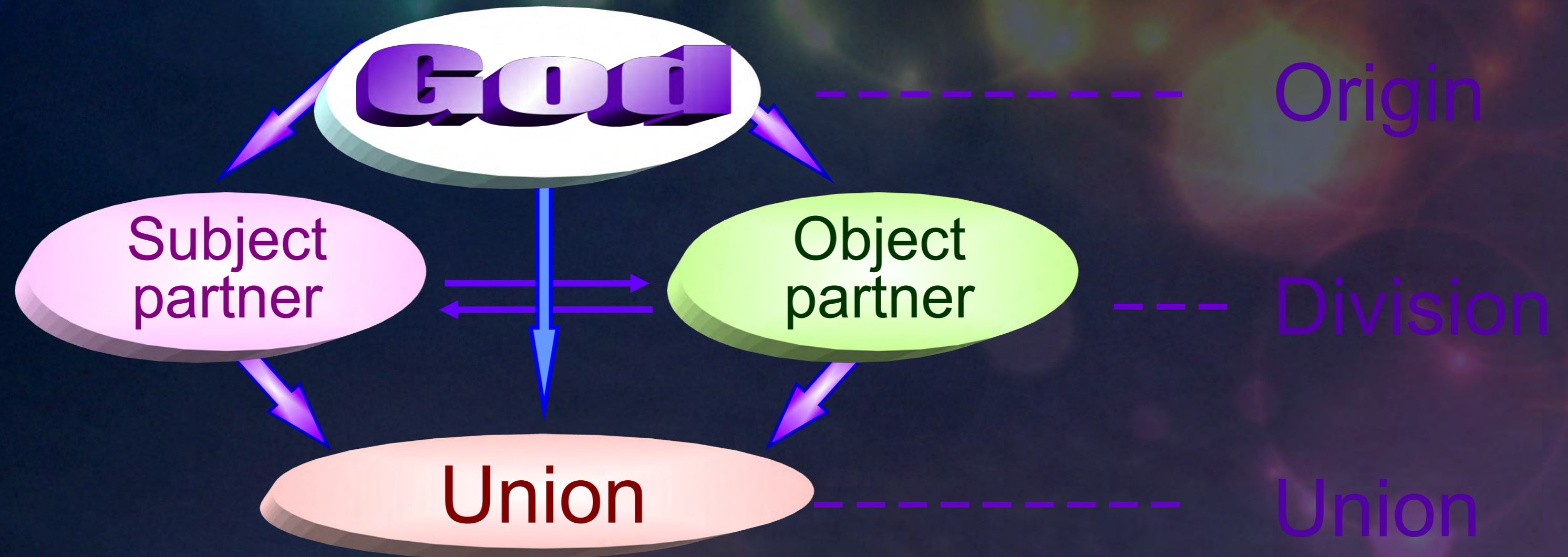

The process in which out of God, the Origin, two entities are separately manifested and reunited in oneness is called origin - division - union action (p. 24).

### 3 Disciples praying with Jesus:

As the spiritual children of Jesus, the second Adam, the three disciples represented Cain, Abel and Seth. By showing complete obedience to the restored Adam figure, they would have made a condition for the restoration of both generations of Adam's family, a minimum foundation of substance (*4 –positions*) to enable Jesus to pursue his global mission.

/Essentials Of The Unification Principle

On the foundation of Jesus' unchanging faith,  
God could resurrect him and then establish  
a four position foundation through  
the spiritual Trinity: God, Jesus and the Holy Spirit.

/Essentials Of The Unification Principle



# Swedenborg's Spiral

*by David Dunér*

*microcosmic spiral motion*

It was from a view of geometrys outer forms that **Plato**, and also **Christopher Polhem** and **Swedenborg**, could understand and describe the least parts of reality.

For Polhem, Swedenborgs scientific mentor, the sphere was the perfect figure, and consequently matter consisted of perfect round particles in a vacuum.

Since nothing incomplete can come from an infinitely good and perfect God, it follows of necessity, according to Swedenborg, that the indwelling motion of the point is the most perfect of all motions, a motion that must be described by the most perfect and complete form.

If the perfect form is the circle, this inescapably involves that the most perfect figure of motion in the point is the perpetually-circular motion, that is to say, an eternal and unbroken spiral motion from the center to the periphery and again from the periphery to the center.

*The macrocosmic vortical motion*

When one considers the heavens, Swedenborg writes in *Principia*, the enormous number and magnitude of the stars fill one with wonderheaven is so enriched by such beautiful ornamentation.

Even in the ornamentation of the macrocosm, one finds the spiral to be the most beautiful of figures.

**Source: Studia Swedenborgiana 1974-2006**

[http://www.shs.psr.edu/studia/index.asp?article\\_id=194](http://www.shs.psr.edu/studia/index.asp?article_id=194)





In April 1960, Father established three such disciples.

/SMM Blessing and Ideal Family Part 2

What is the central issue in restoration?

In the providence centering on Noah,  
his three sons were important.

In 1960, when Parents' Day was going to be  
established,

it was necessary to establish three families like those of Noah's three sons.

By doing so, it became possible to save the spirits of the people who had  
died during the period from Adam to Noah and to establish the family of  
Jacob on the foundation of this victory.

These three families represent the families of Adam, Noah and Abraham.

They represent the restored Cain-type families.

They also represent the Cain-type children in the age of the Second Coming  
and **replace the disciples who had opposed Jesus in Jesus' time.**

Therefore, they must be in the position of restored archangels by attending the Second Coming  
of the Lord. These three families were in the form of having restored the archangel.



*Left to right, Eu Hyo-won and Sa Gil-ja; Kim Won-pil  
and Chung Dal-ok; Kim Young-whi and Chung Dae-hwa*

# Three Object Purpose

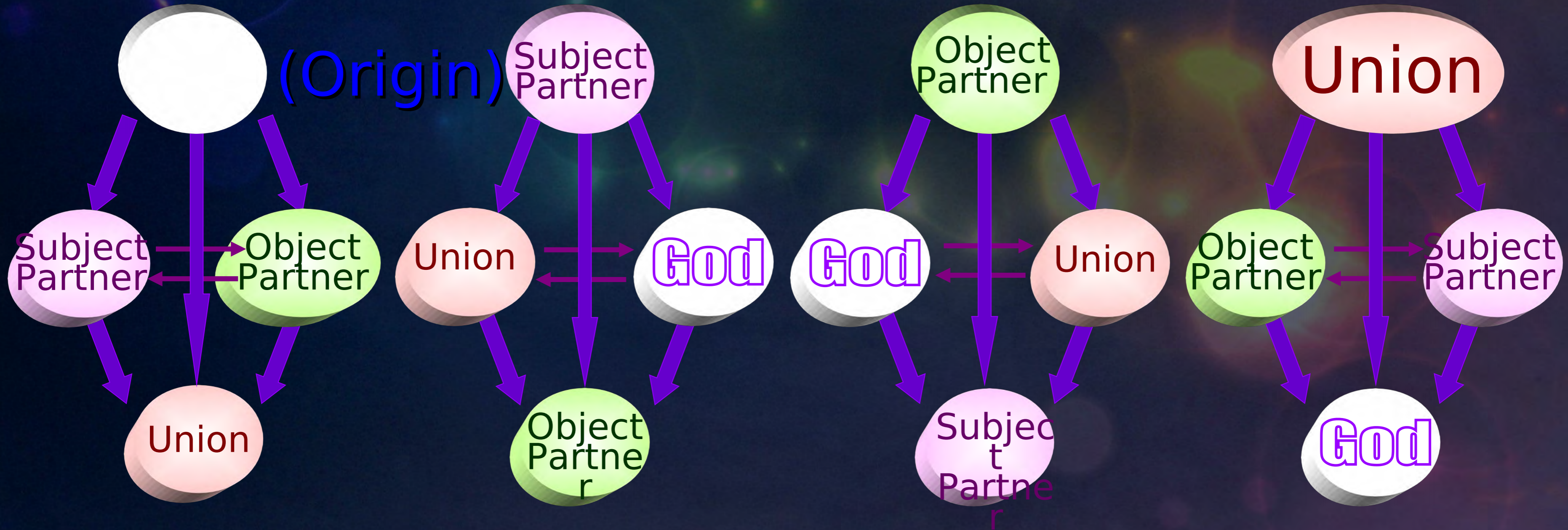

## Communion of three object partners

Any of the four positions resulting from the origin-division-union action, namely, the origin, subject partner and object partner, and their union, may assume the position of subject partner and engage the other three as its **object partners**, forming a communion of three object partners (p. 25).

# The Amazing Human Body:

Ex. Hands can be both Subject (feeling sence)  
and Object (being felt upon)  
At the same time!

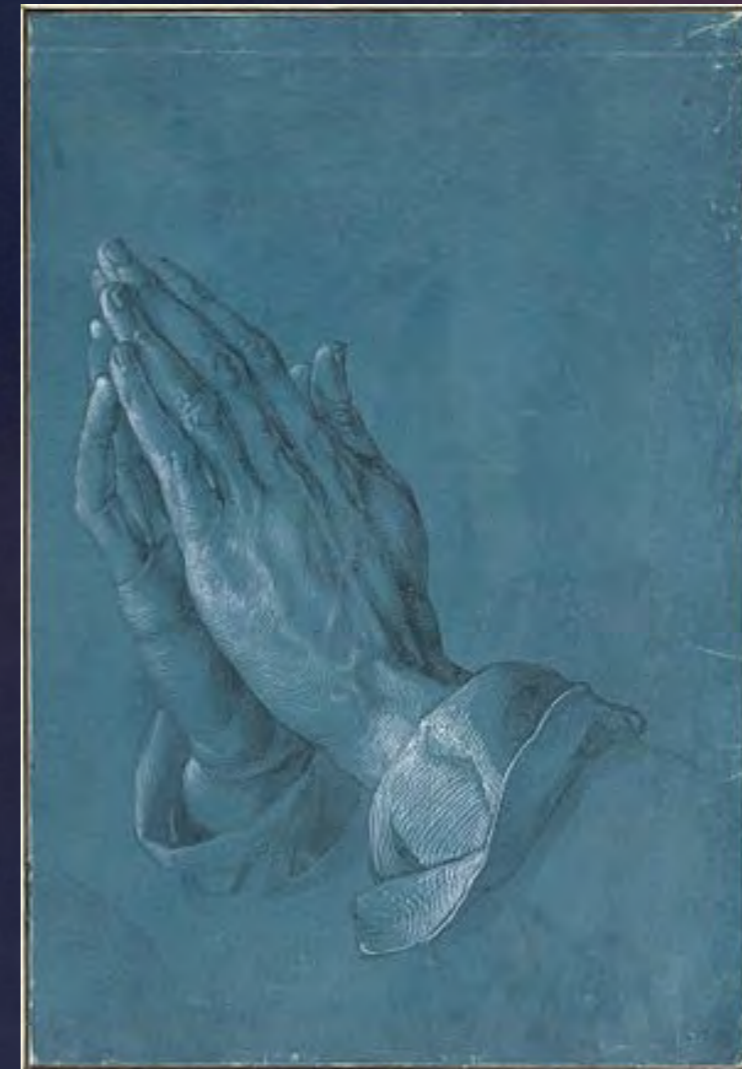

Albrecht Dürer



Amazing Gods World  
Smallest Monkey, Octopus, Frog, Cat & Reptile



Earth the Center  
Wrong!

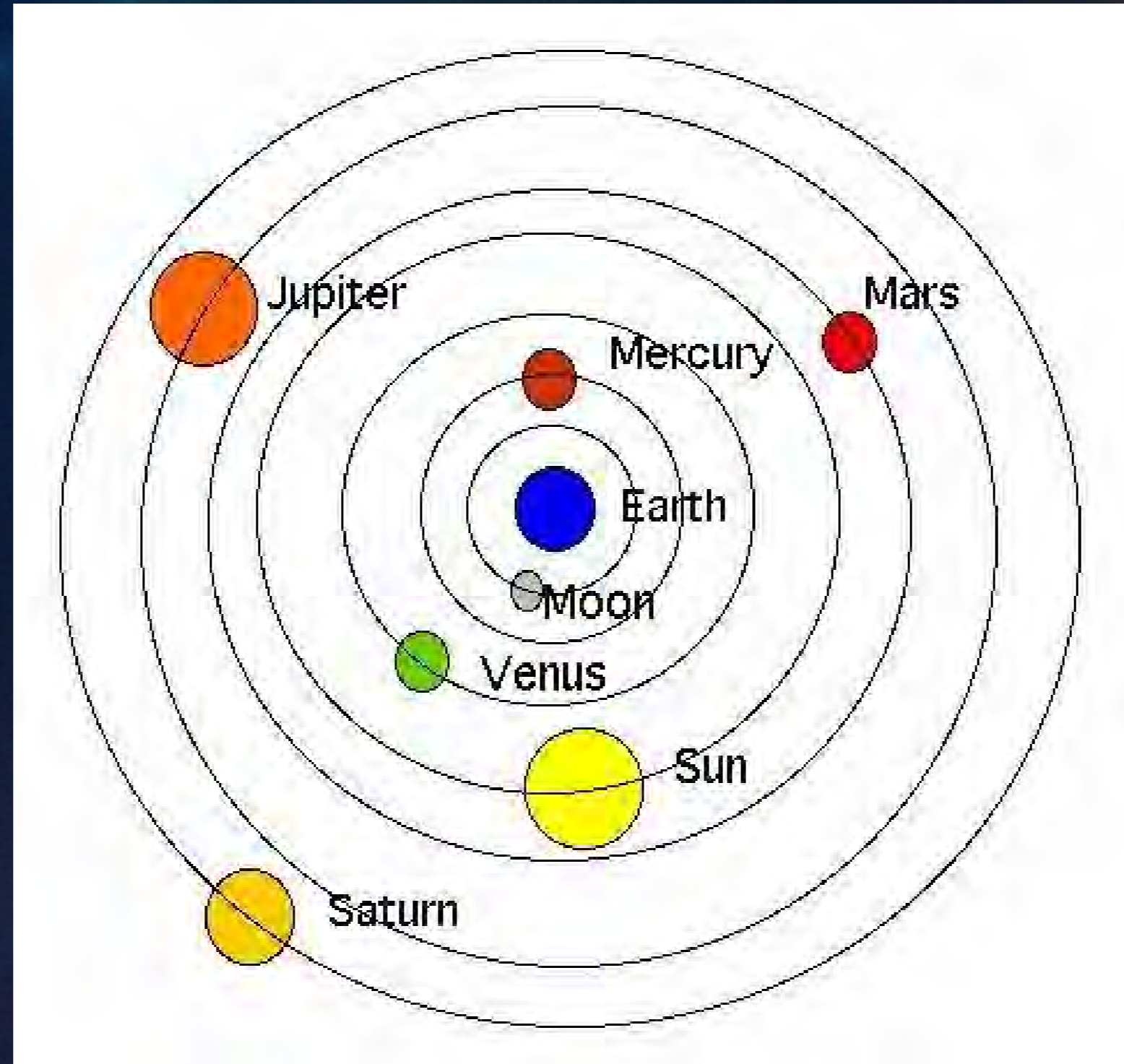

SUN the Center  
Galileo  
1473 – 1543

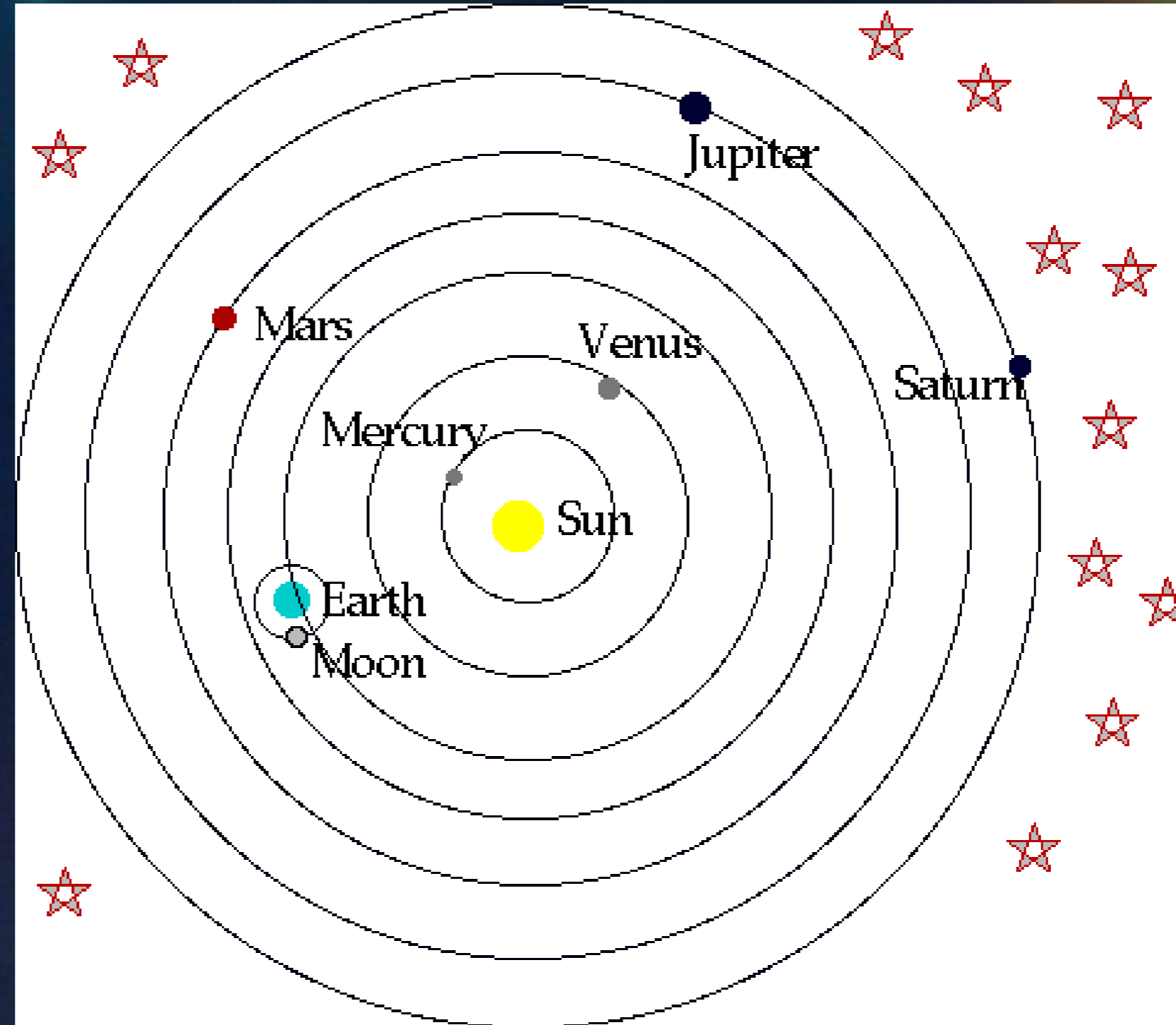



Harmony

# Harmonious Laws of Nature

**Kleiber's law**, named after Max Kleiber's biological work in the early 1930s, is the observation that, for the vast majority of animals, an animal's metabolic rate scales to the  $3/4$  power of the animal's mass.

In plants, the exponent is close to 1.

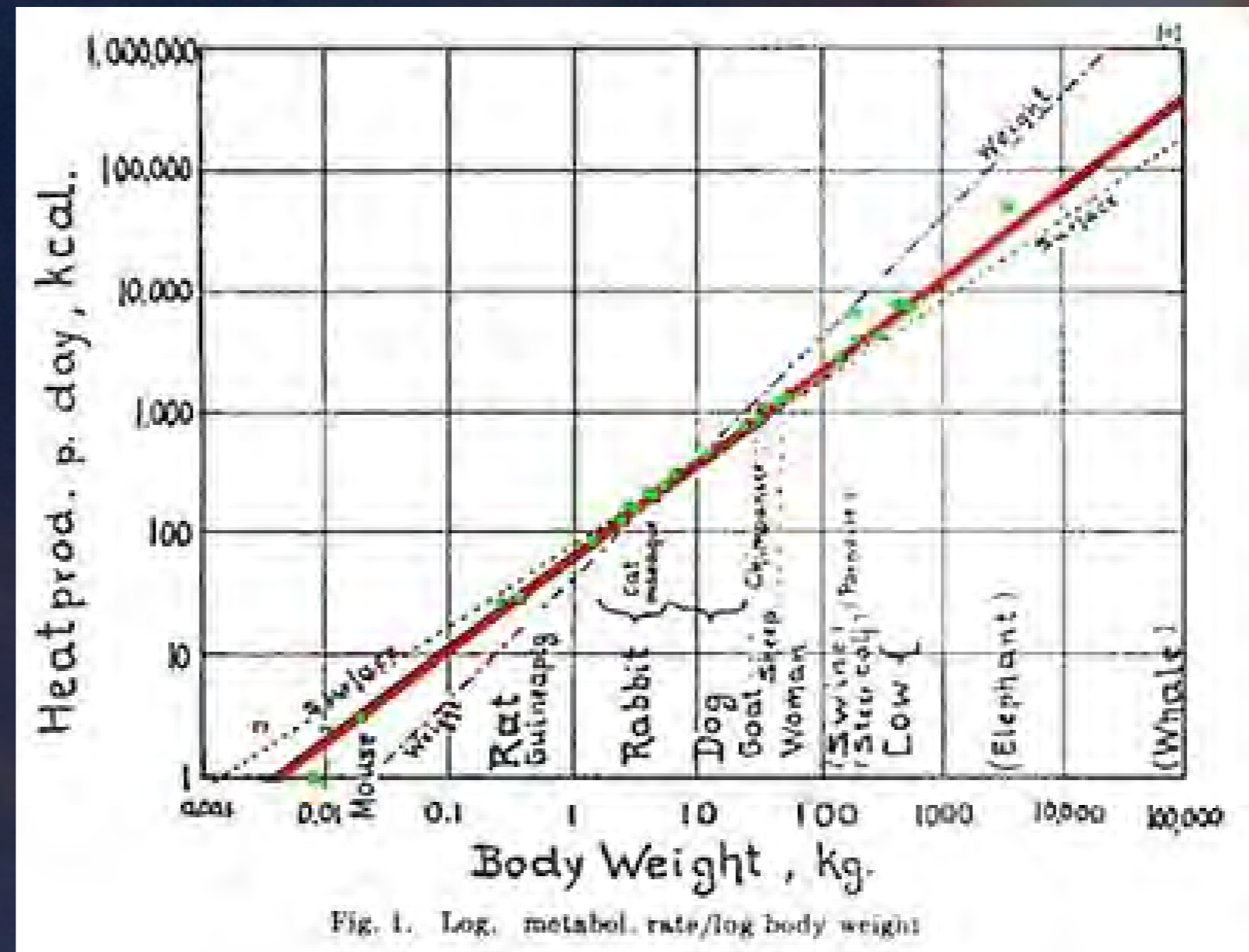

# Harmonious Laws of Nature

A periodic table is a display of the chemical elements, organized on the basis of their atomic numbers, electron configurations, and recurring chemical properties.

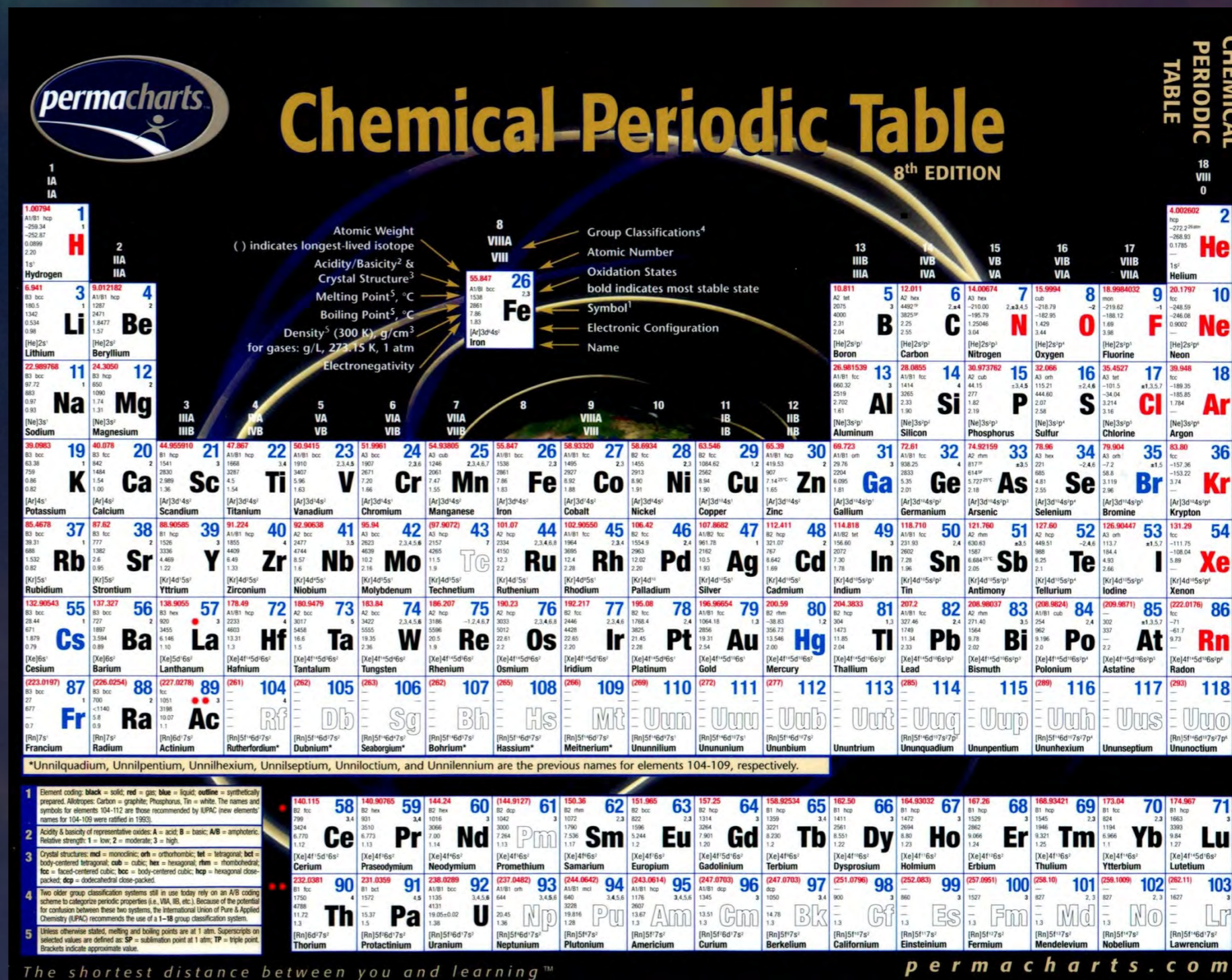



The World in a drop!  
Artist Markus Reugels

# The Four Position Foundation

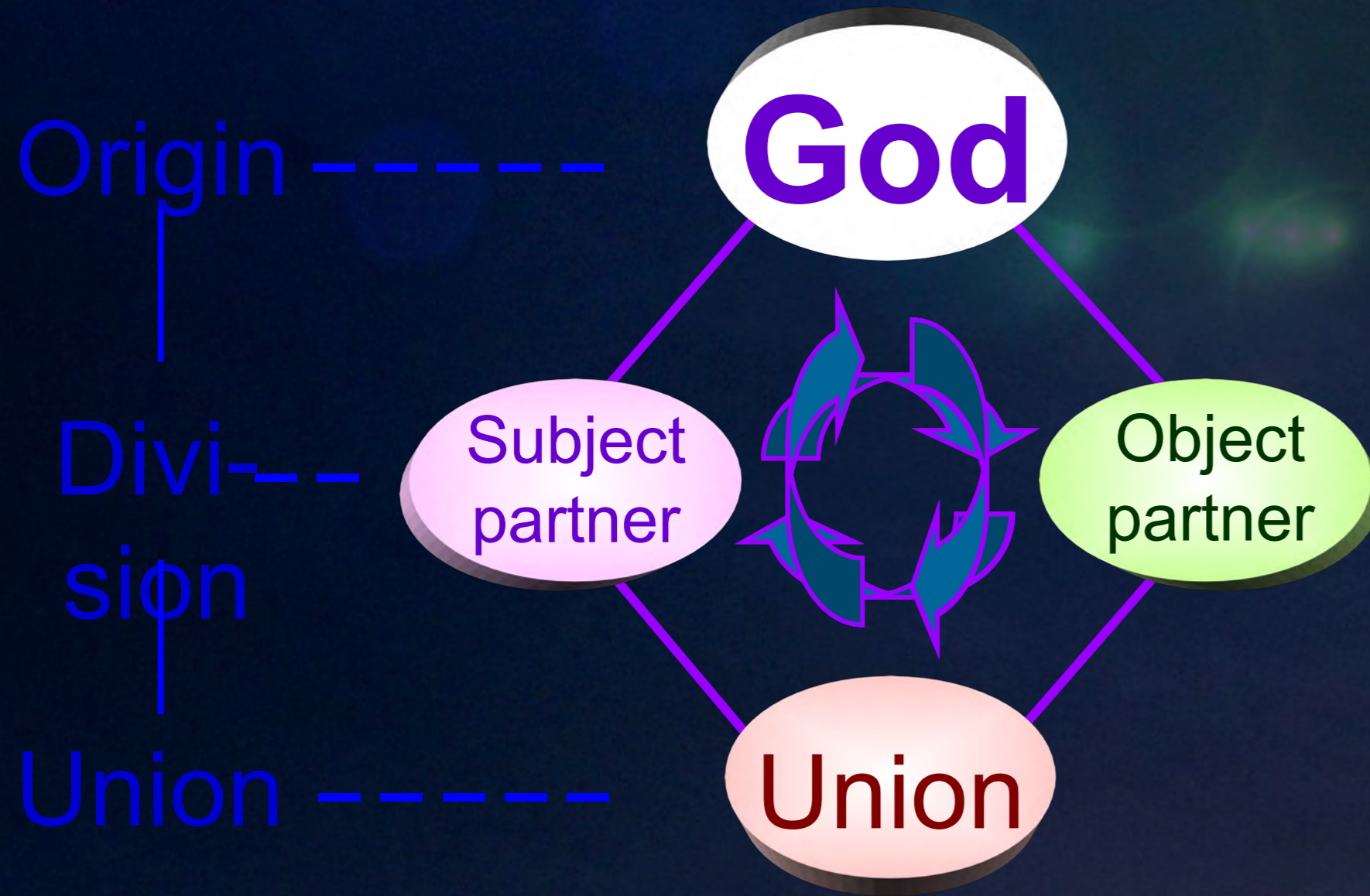

- 1 Root of the principle of three stages
- 2 Root of the number twelve
- 3 Fundamental foundation of goodness
- 4 Fundamental foundation for life

Eternal purpose of creation

The four position foundation is  
God's eternal purpose of creation.

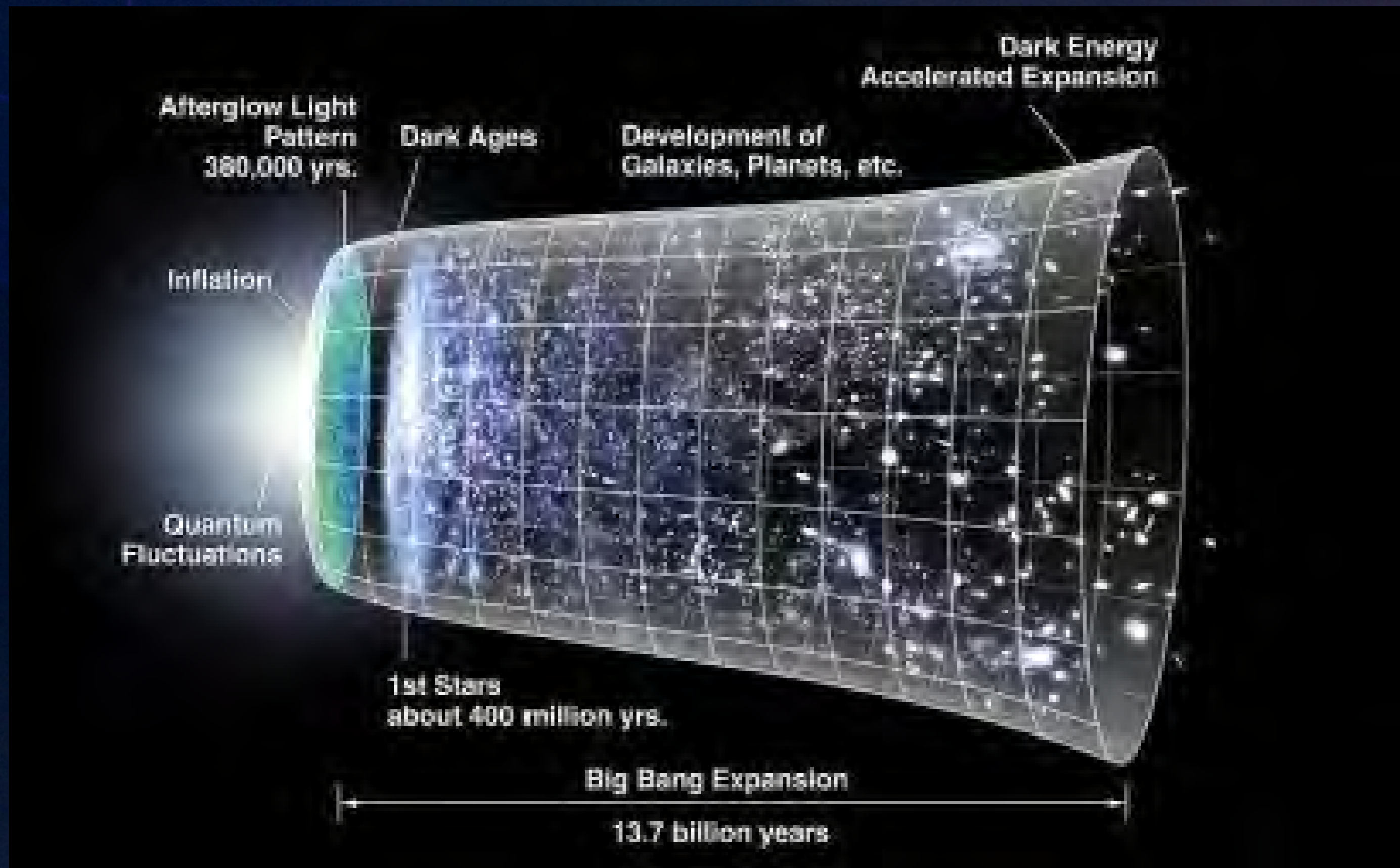

Big Bang Theory and the History of the Universe  
versus God created the Universe in "7 Days"



Harmonious Laws of Nature

Energy and Mass

TimeSpace – Relativity Theory

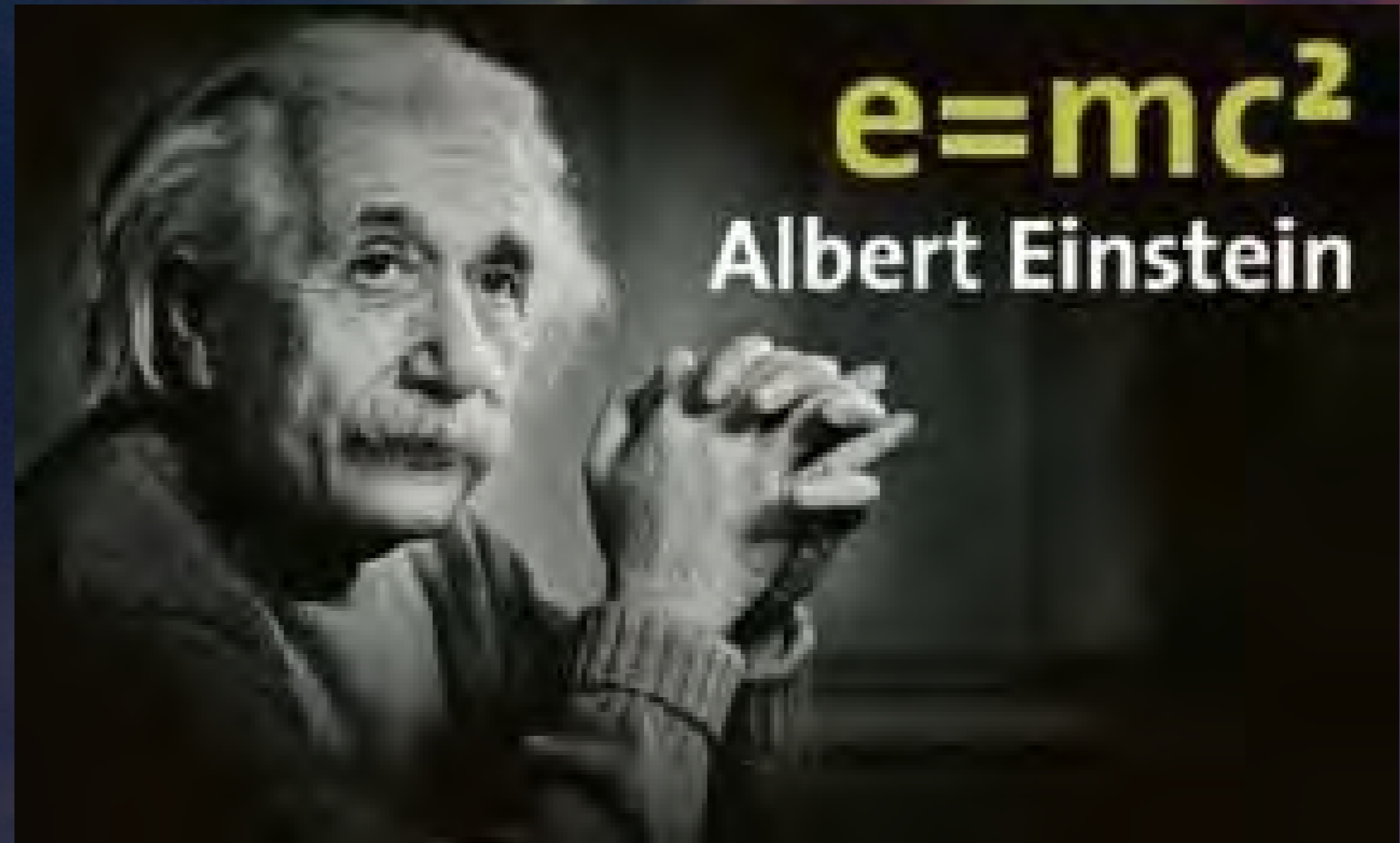

**The Economist**  
Corbyn and the Left's strange allure  
No-go for NGOs in China  
Islamic State's taste for slavery  
Commodities: the binge, the hangover  
India's poet-politicians

# Editing humanity

The prospect of genetic enhancement



Future Ideal Health – 120 year Average Lifespan



Artist - Benny Andersson Sweden

## Harmonious Laws of Spirit World

We should realize that the World of Spirit is also a Creation of GOD –  
and God created the Spirit World in his PRINCIPLES  
so this Spirit World is not a mysterious world –  
this is a world of PRINCIPLE.

Therefore, if we discover the PRINCIPLE  
we certainly have the ability to understand  
and cope with the World of Spirit.

/Sun Myung Moon April 21 1965



# Harmonious Laws of Spirit & Earthly Worlds

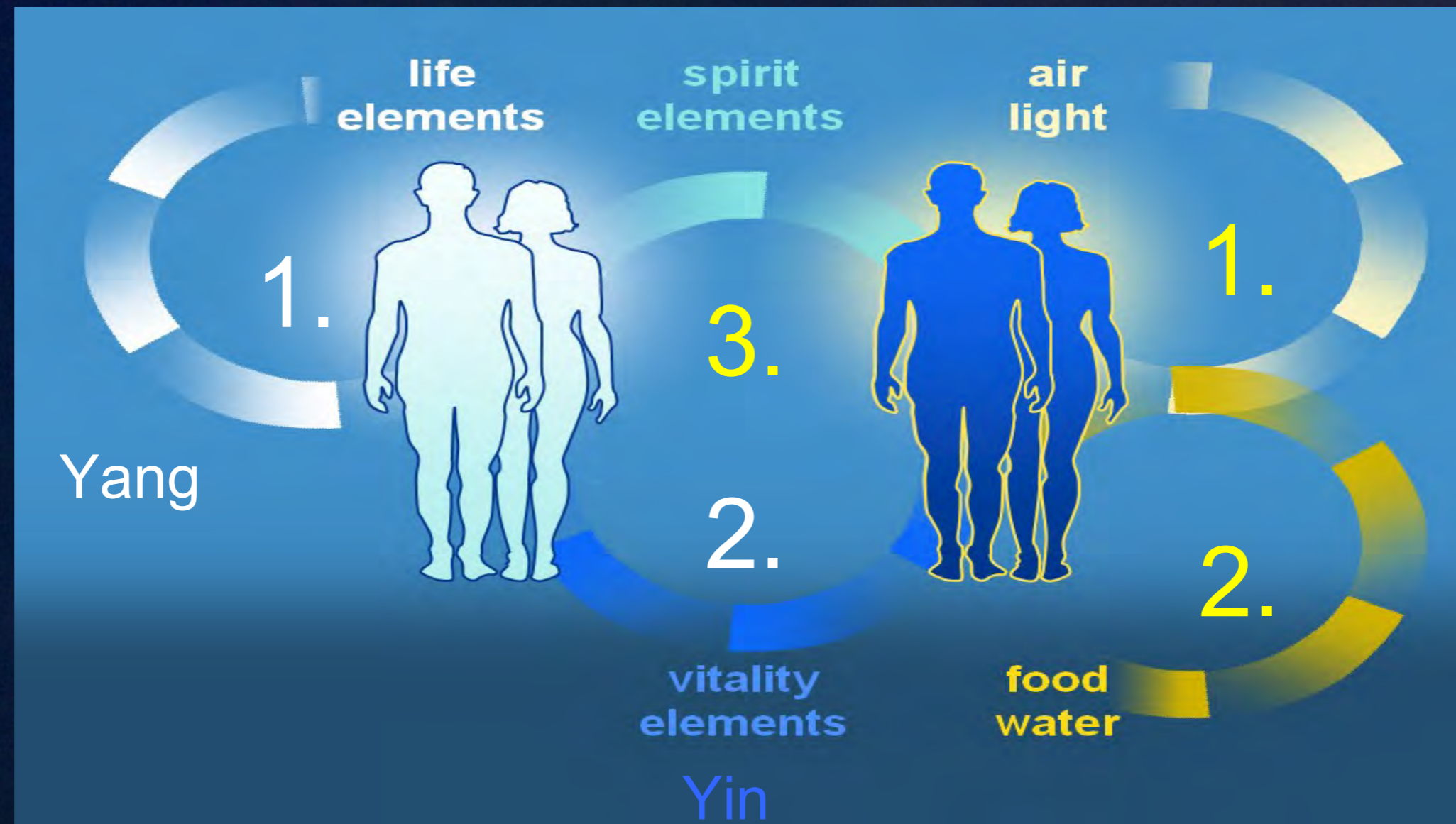

- You should know that you are like two people in one.
- Your inner man is like a mirror, clean and bright.
- When the inner and external men are perfectly aligned you feel joy and power.  
This is happening every day within you.
- Reincarnation untrue - but explained as Returning Spirits!

# God's three blessings

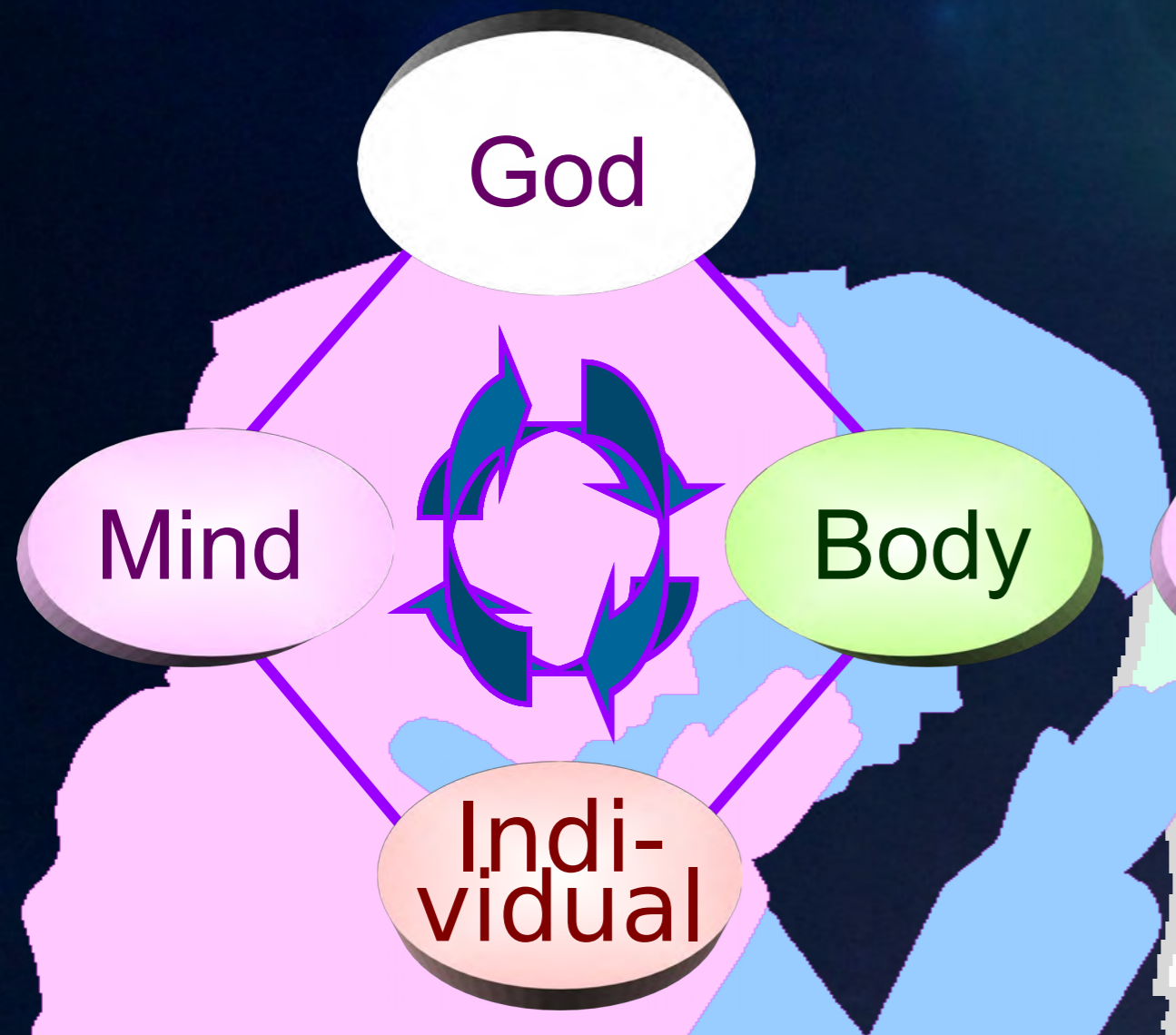

**Good Individual**  
Four Position Foundation

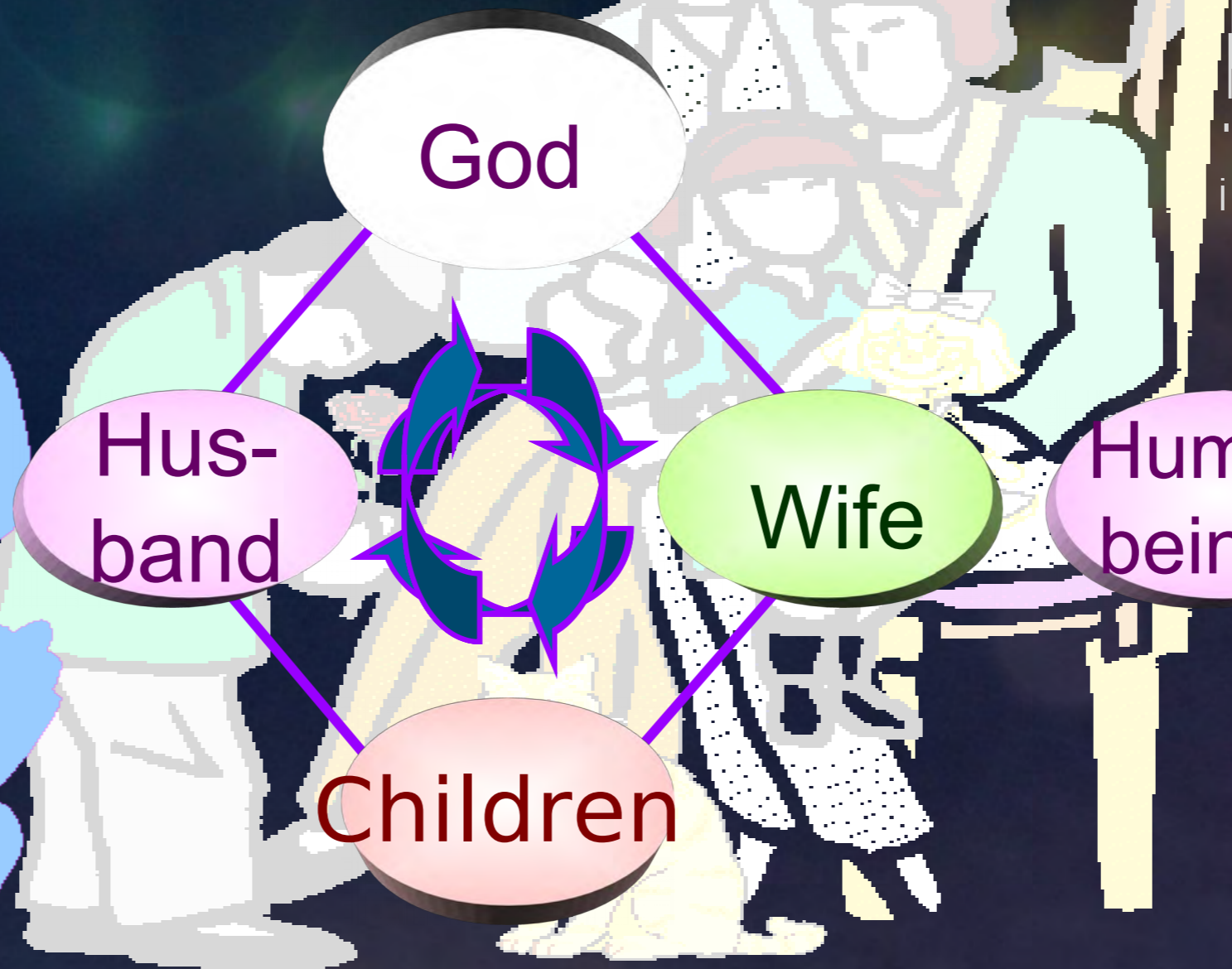

**Good Family**  
Four Position Foundation

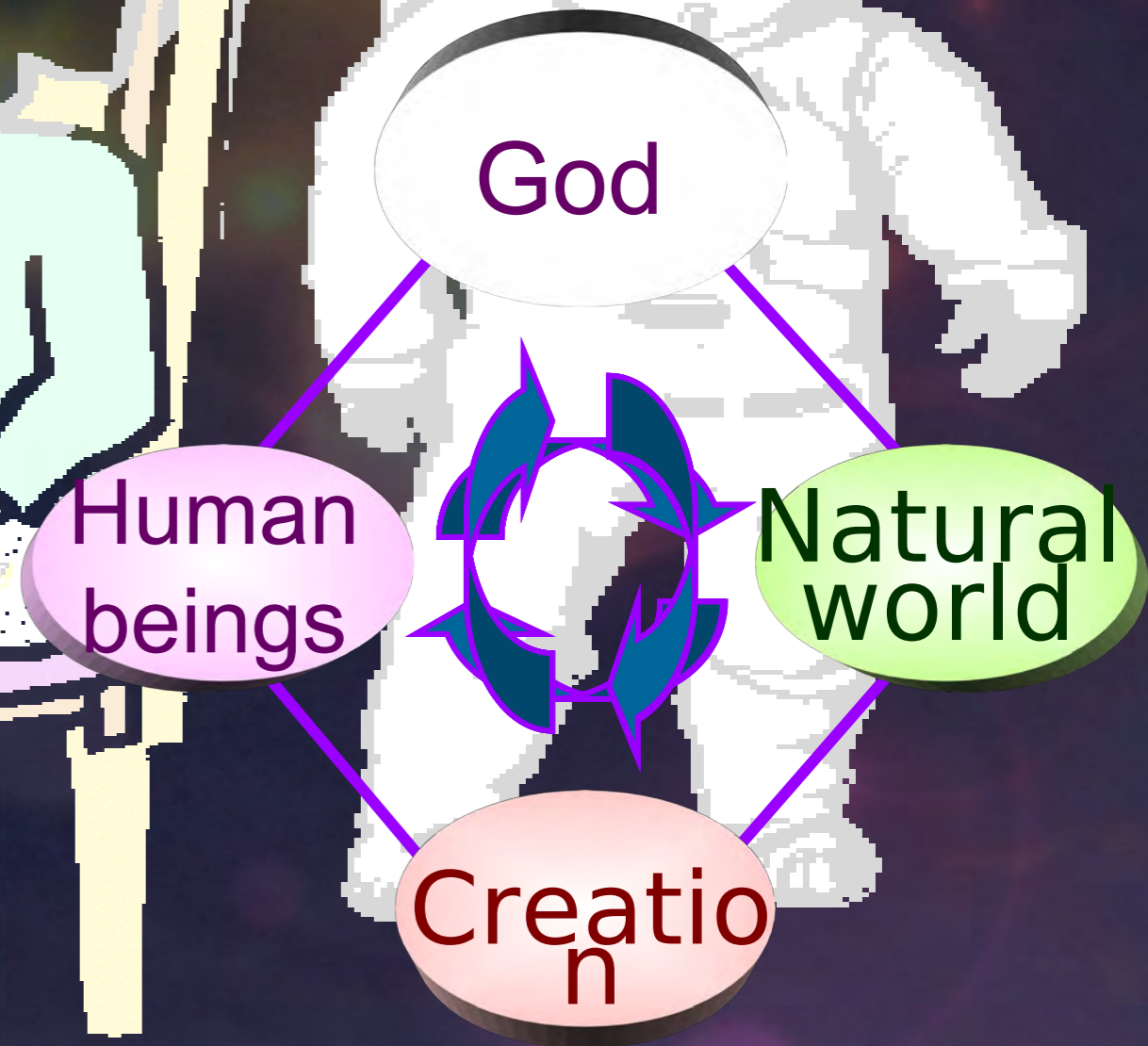

**Good Dominion**  
Four Position Foundation

**Chart 1: The Unfolding Manifestation of God's Word  
in the Creation of the Universe and the Providence of Restoration**

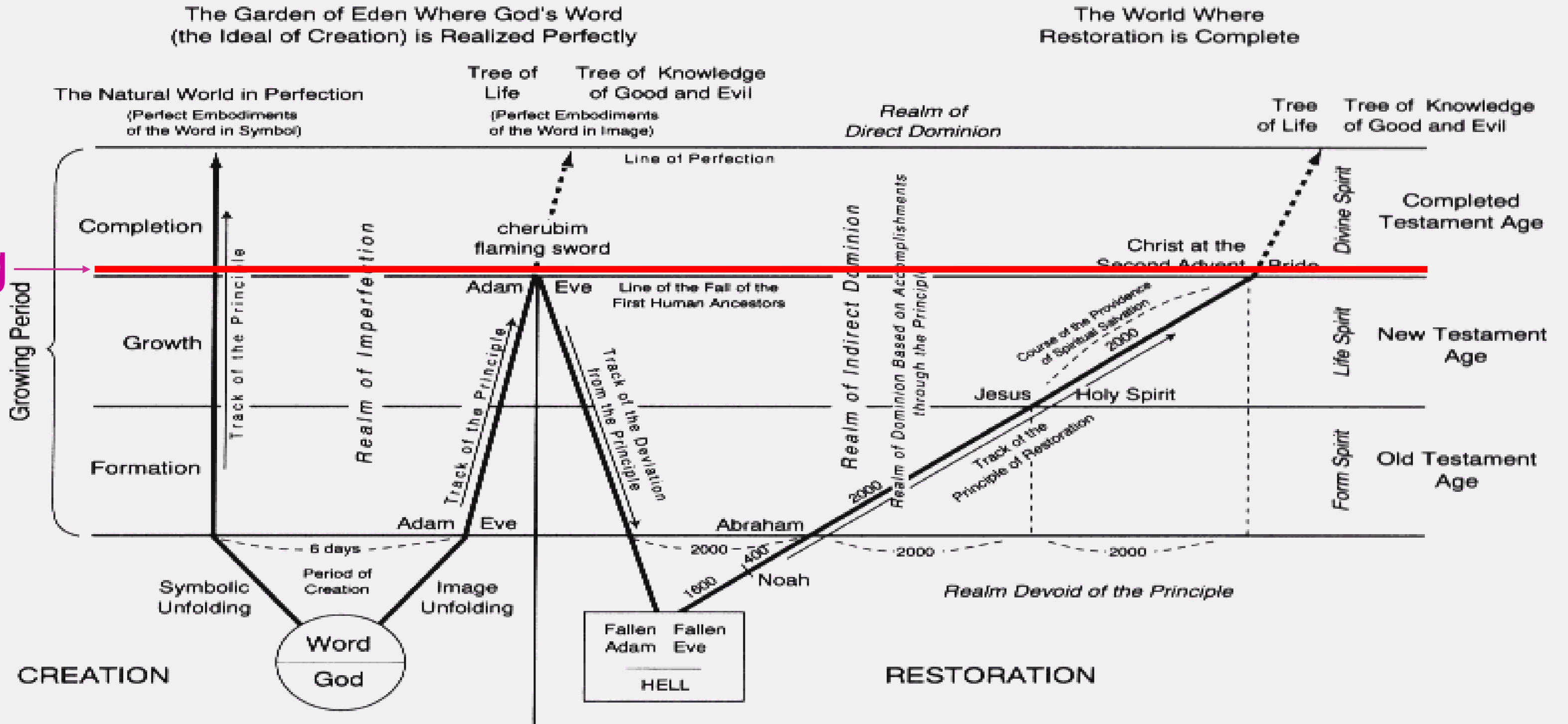

Blessing level

# The Realm of Indirect Dominion

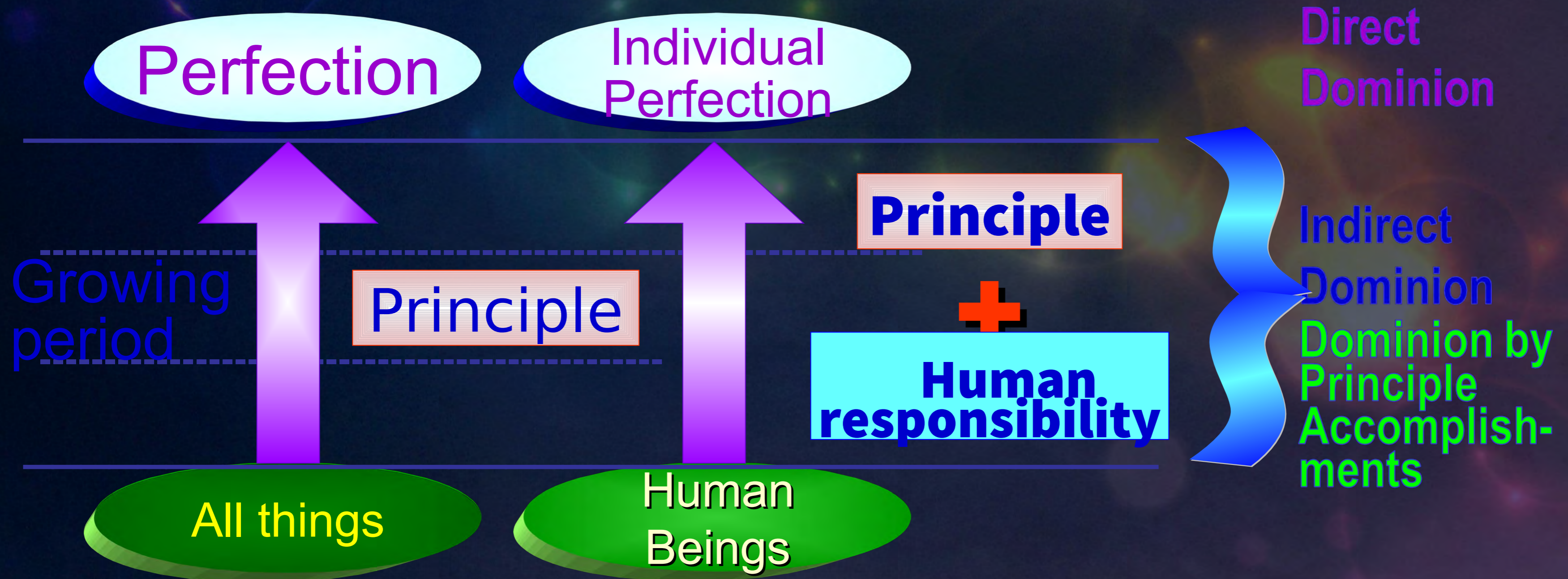

Human beings, however, pass through the growing period and reach perfection by fulfilling their own portion of responsibility, in addition to the guidance provided by the Principle.



1960 marriage of the lamb  
(symbolizing Jesus' marriage)



2003 TPs 2<sup>nd</sup> Blessing  
(symbolizing A&E's  
physical union  
centered on God)



2013 FD: TPs 3<sup>rd</sup> perfection Blessing  
(with spiritual being TF and  
physical being TM)





Foundation Day 2013



End



## Resources:

Divine Principle

[www.euro-tongil.org/swedish/english/DP2006\\_Color\\_Version/](http://www.euro-tongil.org/swedish/english/DP2006_Color_Version/)

Divine Principle Color slides

[www.unificationstudy.com](http://www.unificationstudy.com)

Google for Hyung-jin Nim [vimeo.com](http://vimeo.com)

More Lecture slides:

[www.euro-tongil.org/swedish/english/PPT/SundaySchool/](http://www.euro-tongil.org/swedish/english/PPT/SundaySchool/)