

FFWPU USA Subregion 4 - Final updates on Camp Lone Star

B. Schneider
June 9, 2020



Thank you all for your continued support this year through the many changes in our workshop this summer. I believe many of you are connected to our CLS facebook page and have seen the updates through that. In the last week, we have sent out a rough draft schedule of what our camp will look like, as well as finalized fees and staff positions we are still looking for. I will present all this information again in this email.

Registration for staff, participants, t-shirt design, and scholarships are available [here](#). Please have your communities apply as soon as possible so we can plan accordingly.

Staff:

Captains/co-captains: In charge of leading discussions and connecting with teams remotely. Provide love and support wherever your team is and find creative ways to bond.

Activities: Support activities core staff with assembling and distributing activities packages

Photo: Help document and collect photos and videos from each family and help photo lead with preparing slideshow/video for the end of the workshop

Art: Support activities core staff in leading and coming up with art activities

If there are other ways you believe you can contribute please let me know!

We are also still looking for more participant applications! The more the merrier!! And we are still looking for t-shirt design submissions.

Fees:

Staff: \$20

Participant: \$75

Scholarship and T-Shirt design winners: \$20

These fees will go towards the cost of the t-shirt, activities supplies, and accounts needed to run this virtual workshop, as well as supporting future CLS workshops. We hope that with these reduced fees many more people can attend!

Schedule:

Ideally, we would like each person to devote their full week to camp as they would at a normal workshop. I believe this is how you will get the most out of the experience, to be fully immersed.

However, I know that may not be possible for everyone. Right now we are planning 3-4 hours online for participants and 4-5 online for staff. Here is our current [rough draft schedule](#)

The items in color are online whereas the items in grey or white are offline.

Finally, tomorrow will mark 21 days until the start of our participant workshop on June 28th. We will be starting a prayer and HDH condition with our staff, but I want to welcome all of our community to pray with us during this time, that each person can feel connected in heart and be in an environment where they are able to feel God's love and the love of their CLS community. This has not been an easy year, the past few months have been difficult for our whole world, and while CLS usually marks a time where we can all be physically together, this year we also have the challenge of trying to make meaningful connections when we are still separated by distance. I hope that you can join us as we can continue to prepare our hearts for what I hope will be another incredible and inspiring summer workshop.

Thank you all so much for your support! Please share this information with your communities, and let me know if you have any questions!

Love Always,

B. Schneider
Director
Camp Lone Star 2020

REGISTRATION



STAFF



PARTICIPANT

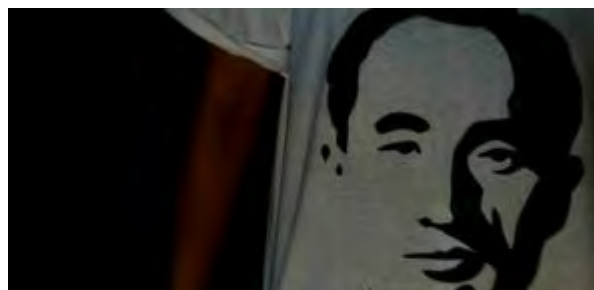

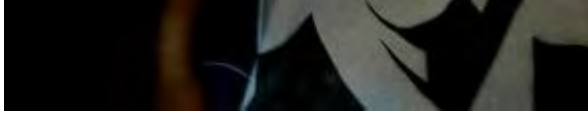

T SHIRT DESIGN



SCHOLARSHIP

Home

About



Contact

Donate

Copyright © Camp Lone Star 2019

STAFF RESOURCES

**** Staff applicants must be at least 17 years old and have completed their junior year of high school to be eligible to apply for the co-captain position; All first time staff members must be co-captains before being eligible to apply for any other staff position****

STAFF CAMP

Duration: June 26th - 28th

Opening Ceremony starts 1:00pm Friday, June 26th

Camp officially ends 11:00am Saturday, July 4th

STAFF POSITIONS AND EXPECTATIONS

We expect a certain level of heart from all staff members as we will set the atmosphere for the incoming participants. Please read over the expectations of each role you apply for and be ready to fully commit to whatever your role requires. Thank you for wanting to serve your younger brothers and sisters!

CAPTAIN/CO-CAPTAIN



NURSE



MUSIC



ACTIVITIES



ART



LOGISTICS	+
KITCHEN	+
PHOTOGRAPHER	+
MC	+

FEES

Staff - \$20

**** Payment may be made online or by card/cash at Staff Registration at camp. Checks will not be accepted. If paying with card, there will be an extra 3% service charge added to your fee ****

APPLICATION

Rolling Deadline: Sunday, May 24, 2020

To apply for staff, you will need to do two things:

1) Sign a consent form

If you agree to an online consent form, READ and sign the online form below according to age (below or above 18). **You will not be allowed to attend camp without a consent form.**

[Printable Consent Form \(Below 18\)](#)

[Printable Consent Form \(18+\)](#)

Online Consent Form:

[Consent Form \(Below 18\)](#)

Name

Transportation Agreement

I understand that I am responsible for finding my own transportation to the campsite. I understand Camp Lone Star staff is not responsible for those who fail to notify and reserve transportation.

Disclaimer and Signature

I certify that my answers are true and complete to the best of my knowledge. By signing, I will comply with this agreement. In an emergency, I give permission to the physician and hospital selected by the adult leader in charge to give whatever medical aid is necessary. I agree to assume complete responsibility for any costs, medical or otherwise, incurred while

Date

Staff Signature

Parent Signature

Code of Conduct Agreement

If accepted to participate in the Camp Lone Star workshop, I will abide by all the following conditions and requirements:

1. I will not indulge in smoking, drinking alcohol, or bring or take of drugs.
2. I will respect property by not defacing it or stealing other's property.
3. I will not engage in promiscuous behavior and I will dress appropriately.

Date

Staff Signature

Parent Signature

➤ Submit

Never submit sensitive information, such as credit card numbers or passwords.

123 Powered by 123FormBuilder

[Report abuse](#)

Consent Form (18+)

Name

Transportation Agreement

I understand that I am responsible for finding my own transportation to the campsite. I understand Camp Lone Star staff is not responsible for those who fail to notify and reserve transportation.

Disclaimer and Signature

I certify that my answers are true and complete to the best of my knowledge. By signing, I will comply with this agreement. In an emergency, I give permission to the physician and hospital selected by the adult leader in charge to give whatever medical aid is necessary. I agree to assume complete responsibility for any costs, medical or otherwise, incurred while

Date



Electronic signature

Code of Conduct Agreement

If accepted to participate in the Camp Lone Star workshop, I will abide by all the following conditions and requirements:

1. I will not indulge in smoking, drinking alcohol, or bring or take of drugs.
2. I will respect property by not defacing it or stealing other's property.
3. I will not engage in promiscuous behavior and I will dress appropriately.

Date

MM/DD/YYYY



Electronic signature

➤ Submit

Never submit sensitive information, such as credit card numbers or passwords.

2) Apply using the link below

- The link includes a staff essay, so please have that prepared to write when applying online.

Staff Application

***** Please also fill out this [access survey](#) so we can get a better idea of how to structure the workshop*****

Home

About



Contact

Donate



PARTICIPANT RESOURCES

****Participants must be either at least 12 years old or going to the 7th grade in order to be able to attend the workshop****

PARTICIPANT CAMP

Duration: Sunday, June 28th - Saturday, July 4th

Camp officially begins at 5:00pm Sunday, June 28th

Camp officially ends at 11:00am Saturday, July 4th

FEES

Participant- \$75

****Payment may be made online, or by card/cash at Participant Registration at camp. Checks will not be accepted. If paying with card, there will be an extra 3% service charge added to your fee****

APPLICATION

The application must be filled out by **Sunday June 7, 2020** for regular admission

If your application is not filled out by Sunday June 7, 2020 and you wish to still attend camp, you will be subject to paying a late fee during Registration hours at camp.

To apply, you will need to do two things:

1) Sign a consent form

If you agree to an online consent form, READ and sign the online form below.

*****Participants will not be allowed to attend camp without a signed consent form.*****

Printable Consent Form

Online Consent Form:

Consent Form

Name

Transportation Agreement

I understand that I am responsible for finding my own transportation to the campsite. Camp Lone Star staff is not responsible for participants who fail to notify and reserve transportation and NOT responsible for early arriving participants. If you are arriving early, please make your own arrangements.

Disclaimer and Signature

I certify that my answers are true and complete to the best of my knowledge. By signing, I agree to comply with this agreement. In an emergency, I give permission to the physician and hospital selected by the adult leader in charge to give whatever medical aid is necessary. I agree to assume complete responsibility for any costs, medical or otherwise.

Parent's Email

Date



Parent Signature

Code of Conduct Agreement

If accepted to participate in the Camp Lone Star workshop, I will abide by all the following conditions and requirements:

1. I will not indulge in smoking, drinking alcohol, or bring or take of drugs.
2. I will respect property by not defacing it or stealing other's property.
3. I will not engage in promiscuous behavior and I will dress appropriately.

Date

MM/DD/YYYY 

Parent's Signature

Participant Signature

 Submit

Never submit sensitive information, such as credit card numbers or passwords.

 Powered by 123FormBuilder

[Report abuse](#)

2) Apply using the link below

Participant Application

***** Please also fill out this [access survey](#) so we can get a better idea of how to structure the workshop*****

About



Contact

Donate

Copyright © Camp Lone Star 2019

T-SHIRT CONTEST

The T-Shirt contest is an opportunity for you to design this year's themed shirt!

Our theme is: "Light the Torch"

The winner will receive a discount off their camp fee.

Note that the back of the T-Shirt will be left blank

We are so excited to see your design!

Please email your completed shirt design

to: camplonestar@gmail.com by **Sunday, May 24, 2020** with your name and a short explanation of your awesome shirt!

Home

About



Contact

Donate

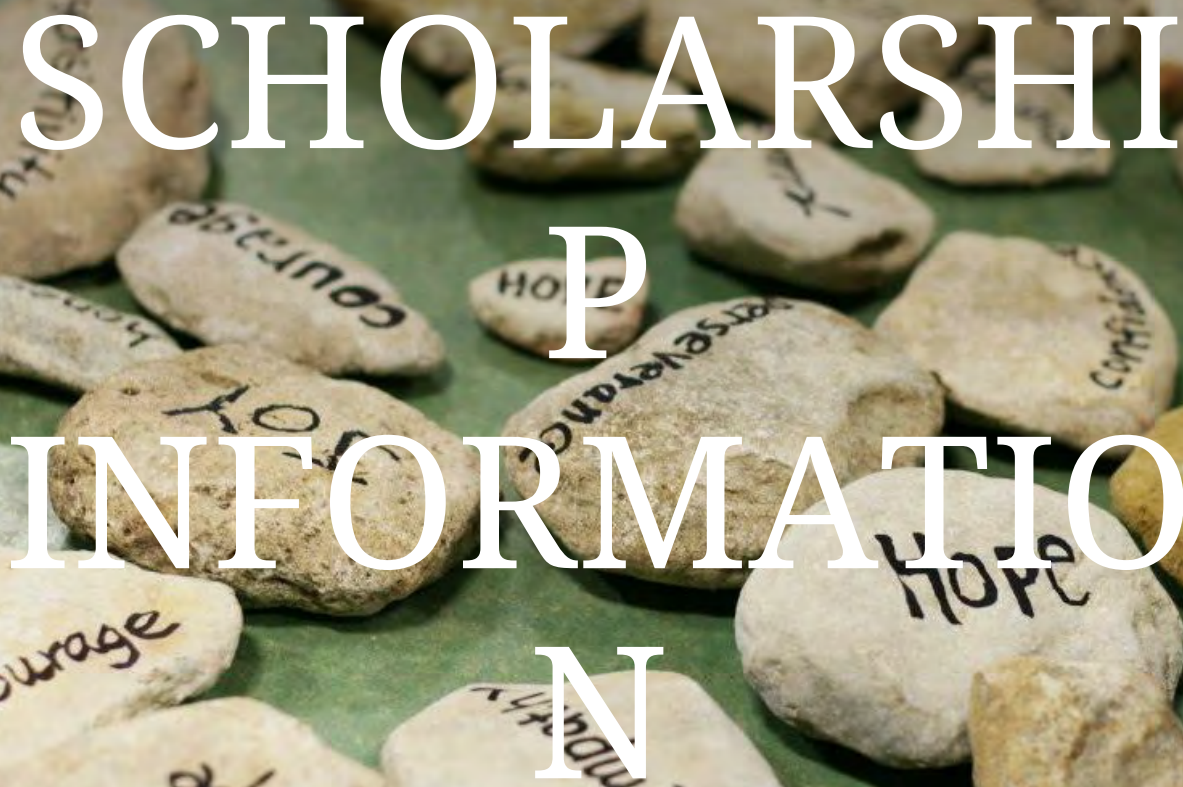

SCHOLARSHIP P INFORMATION N

Scholarship Information:

All participants are eligible to apply.

Recipients of the scholarship will be awarded up to half of the camp fee .

Application Requirements:

The response to the scholarship question must be an essay of:

- 500-800 words
- double-spaced
- 1" margins

Scholarship Question: "What is the legacy you see from your parents/True Parents/Jesus/Heavenly Parents (choose 1 or 2)? How can you carry on their legacy in your own unique way?"

Application:

Please name your file "Name-Scholarship Essay Summer 2020" and upload it to

the form below by **Sunday, May 24, 2020.**

Scholarship Application

Thank You!

Home

About



Contact

Donate

Copyright © Camp Lone Star 2019

DAILY THEME						
TIME	6/26/2020 FRIDAY - STAFF	TIME	6/27/2020 SATURDAY - STAFF		6/28/2020 SUNDAY - STAFF/PARTICIPANTS	TIME
3:30 AM		3:30 AM		3:30 AM		3:30 AM
4:00 AM		4:00 AM		4:00 AM		4:00 AM
4:30 AM		4:30 AM		4:30 AM		4:30 AM
5:00 AM		5:00 AM		5:00 AM		5:00 AM
5:30 AM		5:30 AM		5:30 AM		5:30 AM
6:00 AM		6:00 AM		6:00 AM	Staff Challenge	6:00 AM
6:30 AM		6:30 AM		6:30 AM		6:30 AM
7:00 AM		7:00 AM		7:00 AM		7:00 AM
7:30 AM		7:30 AM	Wake up	7:30 AM		7:30 AM
8:00 AM		8:00 AM	Morning Exercise 30m	8:00 AM		8:00 AM
8:30 AM		8:30 AM	Hoon Dok Hae 30m	8:30 AM		8:30 AM
9:00 AM		9:00 AM	Breakfast	9:00 AM		9:00 AM
9:30 AM		9:30 AM		9:30 AM		9:30 AM
10:00 AM		10:00 AM	Cap/cocap & Staff Group Meeting	10:00 AM	Sunday Service Watch party	10:00 AM
10:30 AM		10:30 AM		10:30 AM		10:30 AM
11:00 AM		11:00 AM	Activity:	11:00 AM	Breakout sessions	11:00 AM
11:30 AM		11:30 AM		11:30 AM	IG: Personal Reflection	11:30 AM
12:00 PM		12:00 PM		12:00 PM	Cap/cocap & Staff Group Mission Statement	12:00 PM
12:30 PM		12:30 PM		12:30 PM	Staff Workshop Closing Ceremony	12:30 PM
1:00 PM	Staff Workshop Opening Ceremony	1:00 PM		1:00 PM		1:00 PM
1:30 PM		1:30 PM	Lecture:	1:30 PM		1:30 PM
2:00 PM		2:00 PM		2:00 PM	Get ready for participant workshop	2:00 PM
2:30 PM	Activity:	2:30 PM	Discussion	2:30 PM		2:30 PM
3:00 PM		3:00 PM	Activity:	3:00 PM		3:00 PM
3:30 PM		3:30 PM		3:30 PM		3:30 PM
4:00 PM		4:00 PM		4:00 PM		4:00 PM
4:30 PM	Break 30m	4:30 PM		4:30 PM		4:30 PM
5:00 PM	Lecture: Staff Attitude	5:00 PM	Lecture:	5:00 PM	Workshop Opening Ceremony 30m	5:00 PM
5:30 PM		5:30 PM		5:30 PM		5:30 PM
6:00 PM	Q&A	6:00 PM	Discussion	6:00 PM		6:00 PM
6:30 PM	Break 30m	6:30 PM	Break 30m	6:30 PM	Team Meeting	6:30 PM
7:00 PM	Dinner 60m	7:00 PM	Dinner 60m	7:00 PM		7:00 PM
7:30 PM		7:30 PM		7:30 PM	Team Presentation 30m	7:30 PM
8:00 PM	Activity	8:00 PM	Activity	8:00 PM		8:00 PM
8:30 PM		8:30 PM		8:30 PM	Activity	8:30 PM

9:00 PM		9:00 PM		9:00 PM		9:00 PM
9:30 PM		9:30 PM		9:30 PM	Staff Meeting	9:30 PM
10:00 PM		10:00 PM		10:00 PM		10:00 PM
10:30 PM		10:30 PM		10:30 PM		10:30 PM
11:00 PM		11:00 PM		11:00 PM		11:00 PM
11:30 PM		11:30 PM		11:30 PM		11:30 PM
12:05 AM		12:05 AM		12:05 AM		12:00 AM
12:35 AM		12:35 AM		12:35 AM		12:30 AM
1:05 AM		1:05 AM		1:05 AM		1:00 AM
1:35 AM		1:35 AM		1:35 AM		1:30 AM
2:05 AM		2:05 AM		2:05 AM		2:00 AM
2:35 AM		2:35 AM		2:35 AM		2:30 AM
3:05 AM		3:05 AM		3:05 AM		3:00 AM
	26-Jun	TIME	27-Jun	TIME	28-Jun	TIME

True Love		True Parents Way		God First	
6/29/2020 MONDAY - PARTICIPANTS	TIME	6/30/2020 TUESDAY - PARTICIPANTS	TIME	7/01/2020 WEDNESDAY - PARTICIPANTS	TIME
	3:30 AM		3:30 AM		3:30 AM
	4:00 AM		4:00 AM		4:00 AM
	4:30 AM		4:30 AM		4:30 AM
	5:00 AM		5:00 AM		5:00 AM
	5:30 AM		5:30 AM		5:30 AM
Staff Wake Up / Condition 30m	6:00 AM	Staff Wake Up / Condition 30m	6:00 AM	Staff Wake Up / Condition 30m	6:00 AM
Wake Up / Wash Up 30m	6:30 AM	Wake Up / Wash Up 30m	6:30 AM	Wake Up / Wash Up 30m	6:30 AM
Morning Exercise 30m	7:00 AM	Morning Exercise 30m	7:00 AM	Morning Exercise 30m	7:00 AM
Breakfast 60m	7:30 AM	Breakfast 60m	7:30 AM	Breakfast 60m	7:30 AM
	8:00 AM		8:00 AM		8:00 AM
Hoon Dok Hae 30m	8:30 AM	Hoon Dok Hae 30m	8:30 AM	Hoon Dok Hae 30m	8:30 AM
	9:00 AM		9:00 AM		9:00 AM
Open time to meet with core staff	9:30 AM	Open time to meet with core staff	9:30 AM	Open time to meet with core staff	9:30 AM
OR Team	10:00 AM	OR Team	10:00 AM	OR Team	10:00 AM
	10:30 AM		10:30 AM		10:30 AM
	11:00 AM		11:00 AM		11:00 AM
	11:30 AM		11:30 AM		11:30 AM
Lunch 60m	12:00 PM	Lunch 60m	12:00 PM	Lunch 60m	12:00 PM
	12:30 PM		12:30 PM		12:30 PM
Music	1:00 PM	Music	1:00 PM	Music	1:00 PM
Internal Guidance	1:30 PM	Internal Guidance	1:30 PM	Internal Guidance	1:30 PM
Team Meeting / Goal Setting 30m	2:00 PM	Team Meeting / Goal Setting 30m	2:00 PM	Team Meeting / Goal Setting 30m	2:00 PM
Activity	2:30 PM	Activity	2:30 PM	Activity	2:30 PM
	3:00 PM		3:00 PM		3:00 PM
	3:30 PM		3:30 PM		3:30 PM
Break 30m	4:00 PM	Break 30m	4:00 PM	Break 30m	4:00 PM
Music	4:30 PM	Music	4:30 PM	Music	4:30 PM
Lecture:	5:00 PM	Lecture:	5:00 PM	Lecture:	5:00 PM
	5:30 PM		5:30 PM		5:30 PM
Team Discussion 30m	6:00 PM	Team Discussion 30m	6:00 PM	Team Discussion 30m	6:00 PM
Break 30m	6:30 PM	Break 30m	6:30 PM	Break 30m	6:30 PM
Dinner 60m	7:00 PM	Dinner 60m	7:00 PM	Dinner 60m	7:00 PM
	7:30 PM		7:30 PM		7:30 PM
Activity	8:00 PM	Activity	8:00 PM	Activity	8:00 PM
	8:30 PM		8:30 PM		8:30 PM

	9:00 PM		9:00 PM		9:00 PM
Staff Meeting	9:30 PM	Staff Meeting	9:30 PM	Staff Meeting	9:30 PM
	10:00 PM		10:00 PM		10:00 PM
	10:30 PM		10:30 PM		10:30 PM
	11:00 PM		11:00 PM		11:00 PM
	11:30 PM		11:30 PM		11:30 PM
	12:00 AM		12:00 AM		12:00 AM
	12:30 AM		12:30 AM		12:30 AM
	1:00 AM		1:00 AM		1:00 AM
	1:30 AM		1:30 AM		1:30 AM
	2:00 AM		2:00 AM		2:00 AM
	2:30 AM		2:30 AM		2:30 AM
	3:00 AM		3:00 AM		3:00 AM
29-Jun	TIME	30-Jun	TIME	1-Jul	TIME

Marching On With Faith		Leaders of Love		
7/02/2020 THURSDAY - PARTICIPANTS	TIME	7/03/2020 FRIDAY - PARTICIPANTS	TIME	7/04/2020 SATURDAY - PARTICIPANTS
	3:30 AM		3:30 AM	
	4:00 AM		4:00 AM	
	4:30 AM		4:30 AM	
	5:00 AM		5:00 AM	
	5:30 AM		5:30 AM	
Staff Wake Up / Condition 30m	6:00 AM	Staff Wake Up / Condition 30m	6:00 AM	Staff Wake Up / Condition 30m
Wake Up / Wash Up 30m	6:30 AM	Wake Up / Wash Up 30m	6:30 AM	Wake Up / Wash Up 30m
Morning Exercise 30m	7:00 AM	Morning Exercise 30m	7:00 AM	Morning Exercise 30m
Breakfast 60m	7:30 AM	Breakfast 60m	7:30 AM	Breakfast 60m
	8:00 AM		8:00 AM	
Hoon Dok Hae 30m	8:30 AM	Hoon Dok Hae 30m	8:30 AM	Hoon Dok Hae 30m
	9:00 AM		9:00 AM	Closing Ceremony / Testimonies
Open time to meet with core staff	9:30 AM	Open time to meet with core staff	9:30 AM	
OR Team	10:00 AM	OR Team	10:00 AM	
	10:30 AM		10:30 AM	
	11:00 AM		11:00 AM	Final staff meeting
	11:30 AM		11:30 AM	
Lunch 60m	12:00 PM	Lunch 60m	12:00 PM	
	12:30 PM		12:30 PM	
Art Activity	1:00 PM	Music	1:00 PM	
	1:30 PM	Internal Guidance	1:30 PM	
	2:00 PM	Team Meeting / Goal Setting 30m	2:00 PM	
	2:30 PM	Talent Show prep	2:30 PM	
	3:00 PM		3:00 PM	
	3:30 PM		3:30 PM	
	4:00 PM		4:00 PM	
	4:30 PM		4:30 PM	
	5:00 PM		5:00 PM	
	5:30 PM		5:30 PM	
Dinner 60m	6:00 PM	Break 30m	6:00 PM	
	6:30 PM	Dinner 60m	6:30 PM	
Music	7:00 PM		7:00 PM	
Challenge Night	7:30 PM	Talent Show	7:30 PM	
	8:00 PM		8:00 PM	
	8:30 PM		8:30 PM	

	9:00 PM		9:00 PM	
	9:30 PM		9:30 PM	
	10:00 PM	Final Team Meeting	10:00 PM	
Staff Meeting	10:30 PM		10:30 PM	
	11:00 PM		11:00 PM	
	11:30 PM		11:30 PM	
	12:00 AM		12:00 AM	
	12:30 AM		12:30 AM	
	1:00 AM		1:00 AM	
	1:30 AM		1:30 AM	
	2:00 AM		2:00 AM	
	2:30 AM		2:30 AM	
	3:00 AM		3:00 AM	
2-Jul	TIME	3-Jul	TIME	4-Jul