HJ Heaven and Earth CB Training Center: The Master of our Heart

Gi Seong Lee
November 6, 2026
Inaccurate Automatic Translation



1,693rd KOREAN HQ HOME Cheon Shim Won

MC: KIM JUNG JIN

PREPARE SONG - We Shout With Joy, We Rise and Sing-

BOW and PLEDGE #8

OPENING PRAYER OF GRATITUDE

MOST HONORABLE/NOBLE Heavenly Parent

BELOVED True Parents of HEH

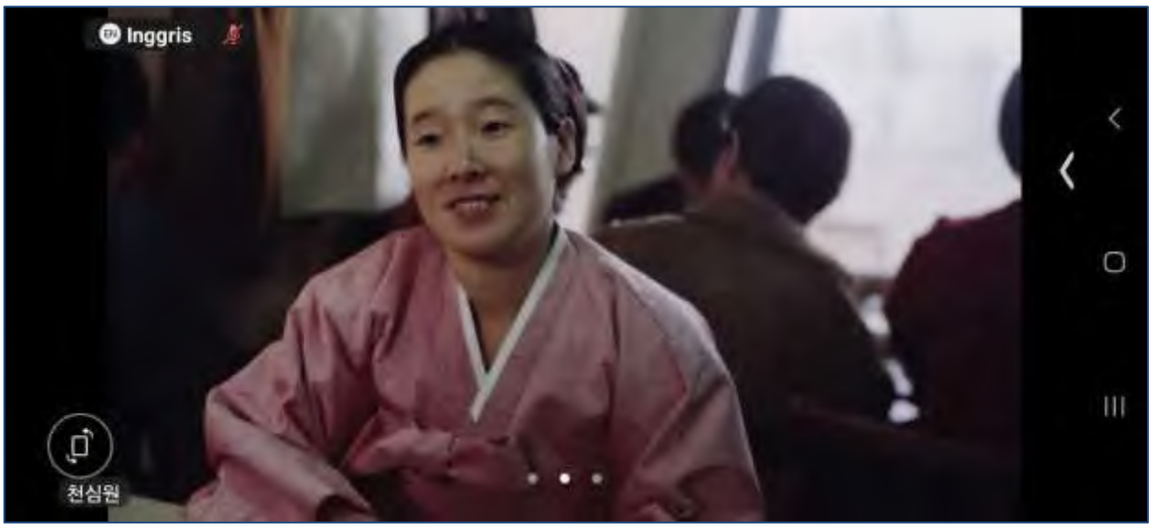

TY, TYVM, We TY for Opening Wide the Gates of Heaven and Directly Presiding Over us now in this time of the 1,693rd Cheon Shim Won Special Vigil Devtoin. HPs of Compassion and Love, Please Santify our hearts for Gracing Your Touch of Sanctification upon us, Working with the mind and body of each and every person, so that all unrighteous element of sin are removed. Please let us personally become under You as Master of Discernment, the Master of our Heart.

Before the Heart and Will of Heavenly Parent, Allow us to Recognize our lacking selves, receive new Impulse of Goodness and Feel Impact throughout our mind and body, so that a Work of Tearful Repentance and Deep Inspiration May Arise. This we earnestly Hope and Pray, because You Heavenly Parent Created us as Your sons and daughters.

Please Guide us so that this Becomes a Time to Realize that our lives are not our own lives, our

knowledge is not our own and all of our nations are not our own. As children solely Entrusted before Your Heart and Will, when Heaven Moves, let us Move. And when Heaven Remains Still, Let us also Move or Remain Still Together.

As this is a time all over the world when people Pray and Offer Devotion with One Purpose, Please Add Strength upon Strength. Upon all those who Participate in this Devotion, Please Manifest Hidden Power and Authority, and Answer through Feeling the GWs of Resurrection. Allow us to Advance with Spirit and Truth, just as You Exhorted with All our heart and soul.



You Deepest Set Down Roots for us of an Unshakeable Faith. Let us Find those Roots and Work so that this Become a Witnessing Church, a Reviving Church. HPs, Please Protect the Homeland of the Providence, this Nation of the Republic of Korea, this Nation of the Republic of Korea, Please Work through Education of the Korean People and Work so that they May Uphold the Heavenly Korea, to Be Aware of the Nation Mission the personal Mission and Responsibilities.

We Pray for communities worldwide, including America, Korea and Japan particularly, that they May Be Armed With the Words of Spirit and Truth, Crying Out Boldly and Courageously to the ends of the earth to Fulfill the Will for the Nation of Peace so Longingly Desired by Heavenly Parent.

Please Work so that all the Righteous Multitudes and Prepared People Rise Up from Altars of Devotion and be Gathered and United as One, Centered on this Cheon Shim Won.

Earnestly and Sincerely Desiring for Mother's Long Life and Good Health (Strengthened in wherever the Place Where She Is, that it be Miraculously Recovered, Made New... (Please Allow us to see how we need to Change, Give Up our Lives nothing as before... for You to Show Your Power to Open the Iron Bars, Show the world Who She IS and all of us Obedient Anew to Grow Resemblance that Shows the world Who She IS.)



With all these words, I Pray with Gratitude, in my name, Kim Jung Jin of BF in Attendance to Holy Mother Han, HMH, HMH

CHANYANG

VIDEO - HJ TODAY



The Path of HJ Opened by True Parents Through Tears and Devotion Is Becoming the Hope that Transforms the world through the small actions of children who Inherit that Love gather together in the Footsteps of Hyo Jeong, and Devotion that Began at Cheon Shim Won continuing into families and Communities together in every corner of the the world.

On September 29th at Chinha Education Building B, the 2nd Anniversary Ceremony of the Gapyeong Hyo Jeong Volunteer Team was Held alongside the Third Epic of the Chosen People of Cheon Il Guk 3-Day Workshop. For the past 2 years with the participation of around 400 GPP Trainees the Gapyeong Hyo Jeong Volunteer Team has carried out over 1,300 Volunteer Services, that Inherit the Spirit of Patriotism, Loyalty and Filial Piety, such as for elder well being, maintaining independence activities, prayerfully visiting Gravesites and war Memorial Sites and War Memorial Monuments, they have built Deep Trust with the local communities.

Director Lee Gi-seong emphasized 'Owner Spirit' with unchanging Devotion and True Love, encouraging the GPP Volunteer Teams to continuously Establish Foundation for true Love in the community beyond its 2nd Anniversary.

In the subsequent 3-Day Workshop, through the Education of the Epic History of the Korean Chosen People, they visited the battlefield and participated in Cheon Shim Won Devotion. Participants Reflected on the Importance of Gapyeong which Embraces Hyo Jeong Cheonon.



Along with the Bountiful Fruits of Autumn, the Gapyeong

Welcoming Festival United Service was Held at the Cheonsuk Main Hall with those of Gapyeong Providence, Leaders and Members of the Cheonon Special District Gathered Together to Share hearts of Harmony and Peace with True Parents's Love.

In particular it was even more meaningful in that the Ties Formed over a Long Time along with Tribal Messiahs of Cheonon Special District Bearing Fruits in their Attendance at this Festival. One Christian Believer Conveyed a Deep Sense of Inspiration with the Performances of the Little Angels, and Gathered to Express from his own life Wishes for True Mother's Good Health and Long Life. Transcending walls of religion, this Service was toward Rooting the Unchanging Ideals of Heavenly Parent and True Parents's, One Human Family Under Heavenly Parent.



28 trainees who Completed the Spirituality Workshop Announced a New Start as Students of the 13th Term Cheonshim Spirituality Academy. While some are in Service Overseas Volunteer Missions Convey the Grace of Cheon Shim Won to the world.

Within the Image of these Volunteers throughout the world, with the heart of Hyo Jeong, Longing to Return the Love Received from Heavenly Parent and True Parents. As they Departed from different positions in life, we cheer on these pure water participants united as One Love for True Parents, to vigorously Walk the Path of Hyo Jeong while Keeping their First Heart and Love for Heavenly Parent and True Parents.

The 25th Hyo Jeong CheonBo Spirituality 40-Day Workshop and the 12th Attendance 40-day Special Workshop, which Announced a new start on October 12th are Progressing Gracefully. Trainees are Focusing on the Word and Prayer at Cheon Shim Won deeply Learning the Course of True Parents's Sacrificial Endurance of True Love.

If 2nd generation's Art and Culture can Create the Environment of Culture of Heart, then we can Restore this world. Trainees are growing in spirituality where Truth and Spirit Become One to Put their Realization Gained through Training into Practice of their Talents.



It is Hoped that the 40-day Journey of Aligning Hearts with Heaven will Lead to personal transforming bearing the Fruits of Hyo Jeong that Testifies to True Parents before the world.

A total of 135 people Shared the Joy of Completion across the 287th General 40-day Workshop, Blessed Wives 40-day Workshop, and GPP 40-day WSs. A trainee from the International Team Testified that while Pouring Out personal pain before Heaven in Prayer, they Felt Heavenly Parent's Love Watching

over the child's suffering.

... When I saw this, Heavenly Parent Told me how Heavenly Parent's Heart Aches. After that Prayer, the layer around my heart was gone. For the first time, I truly Felt that Heavenly Parent was my own Parent.

Additionally, the a GPP Trainee Expressed that, although they had joined to Serve for True Mother's Sake, they Received even Greater Grace to Realize that the Ideal of the Kingdom of Heaven (the Heavely King Mother and Father Realm of Direct Dominion on earth as in Heaven) can be Realized when a Lifestyle of Attendance Spread to those around them.



'When I look back on the Volunteer Work that I had done, I came to Realize that I had Received so many Teachings and Grace. The Life of Attendance is the Life that must be our Destination. The pure waters who are in the Forefront for True Mother, are going all around Japan, and if they go out to the world as well, I also will be with them and think of myself as a pure water to Walk along with Heavenly Parent in Realizing the Dream.

HJ PRAISE - Cheonshim Choir 'Our Promise'

Yesterday, there was a Resolution of Departure for the 11th Term Cheonshim Spirituality Academy

VIDEO - HJ 11th Term Cheonshim Spirituality Academy

... As Proud and Direct Children of Heavenly Parent and True Parents, we Resolve to Testify and Boast of the OBD, True Mother.



For those now departing, if you endure 6 months or even a year without a change of heart, you will be able to keenly Experience an immense transformation within yourselves before you even Realize it.

You must Approach the Academy with an Expectant Practitioner. You must Advance into an even deeper World than that of the Spirituality Workshop. Even when Carryng Out Service, you Must Feel and Directly Experience Heavenly Parent.

Amidst repeated Training Sesssions and endless Responsibilities, I Confronted many physical limitations. In the midst of such a frantic Life, I came to Reflect upon myself, whom I have not paid attention to all this time. Why did I Resolve to Enter the Academy and Offer Service?



At first, simply Offering Name-Calling Prayers was overwhelming, and emotionally I could Feel nothing. However, around the time the accumulative Name-Calling Prayers surpassed 800,000 Repetitions, I Felt the Heart of Yearning and Love (of Heavenly Parent) toward each and every single person steadily Growing Larger.

At this crucial time, where on earth could there be such a Tempest? Where could there be such Tribulations? Where could there be such Songs? Every single person must Pour Out their Utmost Devotion. We must become a Great Source of Strength to True Mother. And Moving Heaven's Throne, we Must Ensure that Their Authority and Power is Manifested Upon this earth.

Now, let us Prepare for what lies ahead. The battle is not over. In the face of my own limits, before my own Endurance and before my own fears, in everything, I must be able to do just a little bit more.

No matter how lacking I am, or what hardship confronts me, Thinking of True Mother, True Parents Who are Bearing Hardships and Trial in a far more Agonizing Place (for my sake), I Resolve to Transcend myself and Grow into a child who can become One with HMH, True Mother.



Take you steps Forward Toward Love. You must Become One Who Creates the Opportunity, not one who merely Waits for the Time. We are Practitioners Offering Devotion at Cheon Shim Won, Mobilizing the SW. We Resolve to Protect HMH, and march Forward with life and death Determination. Graduating does not mean it is the end. It is the New Beginning.

HJ PRAISE - Japanese Trainees 'Even the Flowers Too'

Heavenly Japan's Cheon Shim Won President WELCOMING ADDRESS



Even in the situation where the Religious Corporation of Heavenly Japan was dissolved on March 4th, and our Church Places were confiscated, the reason why we could Advance Unwaveringly is I believe thanks to the Sacrificial Devotion of True Mother's Cosmic Cross, and President Hori and Nationwide Pastors Becoming One to Overcome the heartbreaking Agony of Restructuring, Offering Cheonshim Devotion and Striving to Fulfill True Parents's Words that Members throughout the world Shared to Participate in the GWs Held 4 Times each year.

Among these Efforts, the Activities of H Japan Cheonshim Won Lectures have Shourldered One Vital Pillar. When the Branch Cheonshim Providence Began in 2018, Japan and the United States Belongs to the Main Sanctuary, Along with Korea. So, Branch Sanctuaries were not Initiated there. However, Through Mother's Immense Love, She Allowed Cheonshim Teams to be Trained and Active in H Japan as well.

Accordingly, from April 1st to 21st in 2019?, 21 Lecturers and Training Directors Received Education and Departed as the H Japan Regional Itinerant Teams. At that time, Mother Bestowed the Blessing Words:

'You Must Become One with Mother. You are the Hope (only when One with Mother).'



With the Progression of the Cheon Shim Won Providence, with Jeongshim Won Renamed as Cheonshim Won during the CheonBo Registration Victory from October 11th in 2020, True Mother Blessed Japan to Establish Branch Sanctuaries? to H Japan and Appointed Tsujingte as the Cheon Shim Won Director.

On September 10th, 2025, I was Appointed Director of H Japan Cheon Shim Won, continuing up to the present date. Currently, 16 Lectures are Active alongside Training Directors. Among them these are some Reflections of Lecturer Shinosaki Yukio:

SHINOSAKI YUKIO (who has Departed for Carrying Out Lecture Activities since April 2019.): 'We the Lecturers of H Japan have never ceased our Activities under any circumstances including the Covid19 Pandemic and the Dissolution of the Unification Church Religious Corporation, Transmitting the Grace of the Cheon Shim Won Providence and Guarding the Appearance of our Members through Praise Devotions for the Liberaton of the dark, resentment spirits.

In particular, to Liberate even one more wandering spirit on the frontlines, that can only be Saved through physical Itinerants' interventions?, and to do so even one day sooner, we continue day after day. The Itinerant Praise Devotion Gathered over the 7 years since 2019, and finally Reached their 1,095th Itineration, which # also coincides with True Mother's Shimul (Tomb-Watch) Devotion Offered at PyeongHwaWon.



I Express my deep Gratitude for Mathematical Grace that Allowed us to Reach this Number. That we have been Allowed to Carry Out our Activities until today was Grace made possible by Hyo Jeong Testimonies and Reports of trainees, paticipating in the Cheon Shim Won Vigil Devotion.

Director Lee Gi-seong's Words, Overflowing with the Holy Spirit and the Heart-felt Dedication of all the Staff Members. For this, I Offer my Sincere Thanks.

Being Revived through the Cheon Shim Won Vigil Devotion during this Golden Age, and being able to Attend Heavenly Parent, is something I truly Feel is Heaven's Grace. During the Lectures, rather than the exact same Content every day, I have Introduced a Lecture with the Heart of Conveying to even one more Member the H Messages and Testimonies Delivered by Director Lee Gi-seong, the Spiritual Director of Cheon Shim Won.

Even amidst the immense trial of the dissolution order, the Constance of the Family Members I met while itinerating across the nation was by no means dark. On the contrary, I see that they are brighter and Filled with Hope, more than ever before. Whenever I Witnessed such Sight, I Gained the Conviction that Heaven is Currently Preparing a New Era.



Amidst those Footsteps, there is something I have come to Realize. It is the Reality that the Mission of Cheon Shim Won Lectures is to Lay Down Oneself and Empty Oneself, Thereby Connecting all Members so that HJ Heaven and Earth Training Center and Cheon Shim Won, Directly Participating in

Cheon Shim Won Devotions, which is True Mother's Womb, and Receiving the Grace of Cheon Shim Won Resonance and within the Embrace, the Spiritual Grace where True Father, HyoJN, HeungJN and DMN (YoungJN and HeJN) Directly Embrace us with Love and Educate us. I keenly Realized that this is truly Heaven's Miracle.

This is precisely why, in order to Fulfill our Responsibilities as Chosen Blessed Families, there is no other way than tuning ourselves to Heaven's Frequency and Holding Fast to Cheonshim.



In particular, seeing the Grace of the Spirituality 40-Day Workshop that Began in the 2nd Generation Realm Expand into the 1st Generation, and further out into the world, I Feel Immense Hope. And furthermore, Engraving in our Hearts that this Present Moment where we can Walk Together with True Mother is a Golden Age that will not last forever.

We Lecturers of H Japan Intend to Become Completely One with True Mother and Fulfill our Responsibilities and Move Forward Toward the Foundation of Cheon Il Guk... big applause

Here with us, 18 Ministers from H Japan will undergo the Itinerant Lecture Program, Starting today through November 26, in order to Obtain Qualification to Serve Concurrently as Itinerant Lecturers. Amidst the Expansion of Gathering in Homes, following the dissolution order, Requests for Praise Devotion in Local Sectors has Surged. Thus, a Path has been Opened for Ministers themselves to Directly Conduct Praise Devotion Concurrently.

In this grave hour when Mother has come to be Detained in the DC, the 18 Ministers of H Japan will Pray like warfare, so that trainees become a Devotion for True Mother's Acquittal and Release to Return to the Palace.



I Conclude my remarks from H Japan, TYVM

BREAK and BUSKING

CHEONSHIM WEEKLY - by the Planning Team

Today as well, I am very Grateful we can Gather here to Offer Devotion for True Mother and Offer Gratitude.

TESTIMONY - JONATHON



TESTIMONY -

TESTIMONY -

HJ PRAISE - Cheonshim Choir 'Way Maker'

PRESIDENT LEE GI-SEONG'S MESSAGE

I Offer Gratitude and Welcome to everyone who has joined this 1,693rd Cheon Shim Won Vigil. Today about 50,000 are gathered. A beautiful Sight (before Heaven) to see the Main hall so Completely Filled...

Ansan Community 100 have gathered for their 700th Vigil...Konyon Church 800th Vigil...



3,000 Connected from H Japan... Kuyay Community 700th Vigil 20,600 Households are Connected

H Europe and Middle East: Austria 37.. from Malaysia HQ, Philippines, Thailand, Mozambique,

Also, H America HQ, today Hiyo nim, together they have joined... his parents came to the Cheon Shim Won every Friday, and they are in front of us applause without missing a single day, but every Friday kept Coming to this Main Hall... protecting their seats... They are prec

Organizations: Okadecki Moshayama? from Mission Center and President Ikimi Moon shik and both are with their wives who are both Attending the GPP Workshop... And President Ikimi Moon shik's wife is currently has gone over the 5th GPP Training. I believe that can become a big Foundation of Devotion. Let's give them a big round of applause and other precious people and leaders are here who have been Moving with the Heart of Devotion toward Heaven...



Especially the Spirituality trainees and the Moshim Workshop trainees have offered 24-hours Prayer and Devotion...

Also, from N America, they did 3-day fasting for two days. And we have I San mok Elder who had fasted for 40 days two times (in this period of Mother's detention Suffering)

We had many of anger, resentment and anguish for the Path of the Cross True Mother is Suffering. I believe every Membeer may have gone through those moments, but as we (channel that to) Offer this Devotion with even deeper hearts (and find our own repentance), even though this thing happened is so very painful and sad, but we cannot just stay still in that heart, because, if we just stand still without going Forward, if we just complain (and spread complaint with each other), if we just resonate with anger, we CANNOT Walk the Path of Restoration.

If we look back at the Path of Restoration and the Principles that we have Learned, True Parents Have Taught us the Condition to take out our sinful nature. As we Attend True Parents, we have to Walk One Step at a time. And at this Moment, in this Situation, we are Walking such a hard path that has become much harder than before. And that is why we have to really Lift our Spirits Once Again so that we can Overcome this Hardship and Crisis.



So, in that Sense, at this Main Hall, everyone came here and Filled this (Holy Place of Prayer and Devotion for Mother and Heavenly Parent's Providence, and in great numbers of the same Heart for Heaven. In this way we can lighten each our own heart and return to be even more Active for Providence, Showing Ourselves by our own choices that are ours to make after Mother's Direction: Forgive, Love, Unite, rather than staying in angry, blaming, complaining reaction that spirit of thinking would be the enemy trap to let our own pain be AGAINST Providence to dramatically ADVANCE with Heaven's MOST POWERFUL True Love Intervention...). And I'm very Grateful for all those Gathered Here (to

Show Themselves before Heaven. as Mother FEELS everything going on with us) for that.

(incomplete)

CALLING OUT / FIGHT SONG / CHANTING



PRAYER and PRAISE

BOW and OEG MONSEI

TY (and we love you)



RECORDINGS

Rev. Lee youtu.be/BHoM2LX7m_g

3 wkly youtu.be/kGziIgLwrB0

2 wkly youtu.be/5JCC1x6EvmQ

1 wkly youtu.be/s4mf9NpDFBY