HJ Heaven and Earth CB Training Center: You Have Called Us Here

Gi Seong Lee
November 3, 2026
Inaccurate Automatic Translation



1,690th KOREAN HQ Cheon Shim Won 11 3 26 TUESDAY OVERVIEW

MC: KIM YU SAN -

PREPARE SONG - Song of the Heavenly Soldiers

BOW and PLEDGE #3 and 4

OPENING PRAYER

CHANYANG

TESTIMONY - Moshim Workshop trainee (sister) KIM DEH WA of Ilsan Church

HJ PRAISE - Korean Workshop trainees - 'Happiness'

TESTIMONY - (brother) BABAR YUKI student Cheonshim Yeongseong Academy



HJ PRAISE - Japanese Workshop trainees 'Net of Light'

HJ REPORT: Director CHUN YU SAN Education Department

BREAK and BUSKING

Hoon Dok Hae - incomplete

HJ PRAISE - Cheonshim Choir -

***SPECIAL MESSAGES

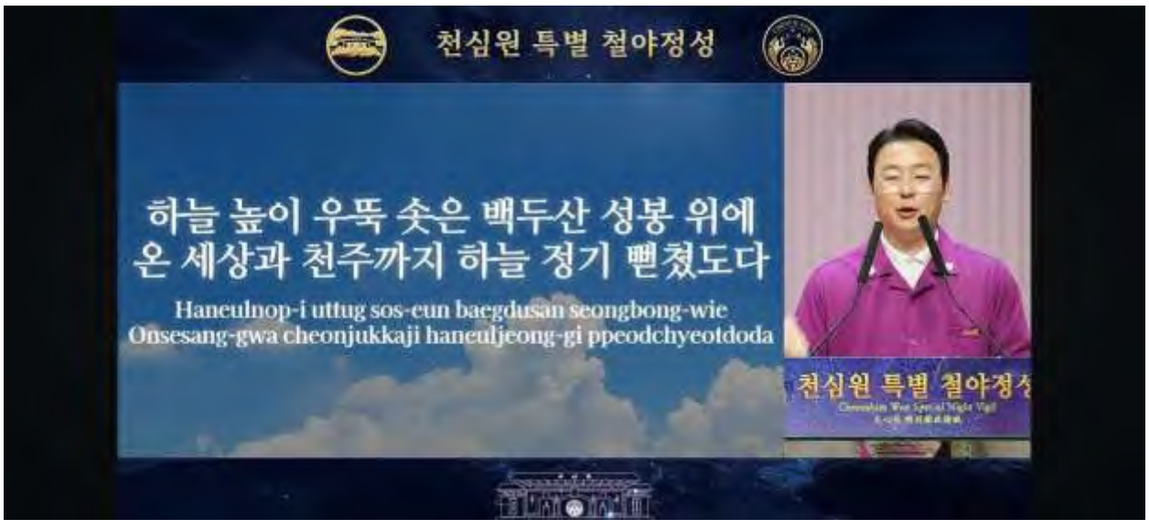

WORLD HQ GENERAL DIRECTOR SHIN CHUL NIM

and WORLD FF PRESIDENT DR. SONG

PRESIDENT LEE GI-SEONG'S MESSAGE

CALLING OUT / FIGHT SONG / CHANTING

PRAYER and PRAISE

BOW OEG MONSEY

RECORDINGS

1,690th KOREAN HQ Cheon Shim Won 11 3 26 TUESDAY



MC: KIM YU SAN -

PREPARE SONG - Song of the Heavenly Soldiers - Nagase...

BOW and PLEDGE #3 and 4

OPENING PRAYER OF GRATITUDE

MOST HONORABLE Heavenly Parent

BELOVED True Parents of HEH

Tonight again You have Called us here, we TY with all our hearts. Each of us has spent the day with a heart of Devotion and made our way here with aching hearts feeling how unworthy we are. TY for the Grace of Guiding us here with Devotion for one Heart and one Purpose, we who are the most Blessed in all of history to have Met the True Parents.



Please do not let us close our hearts to one another over small differences. Let us look again to our own families whose preciousness if any most close to us we forgot (to Love more). Let us love the ones Walking the Path with us as in how they are precious people to Heaven.

Please Work with us so that our homes and churches become Places of (Nurturing and Rest). Let the wounded rise again and the lonely feel warm company (especially our HMH, True Mother).

Holy Mother, especially tonight, together we think of You Who have Given Love without end to Save your children and Offer Devotion upon Devotion to Fulfill Heavenly Parent's Dream. It is by that Love that we have Lived until today. Even when we fell, we could rise again, even when we could not see the way ahead, we could keep Walking this Path of God's Will.

Now, we earnestly Long to Become children who are a great strength to our True Mother. We will Embrace the Mother's Mother Love, and we will sincerely Pursue first what Mother has Asked of us, to forgive, love and unite.

Almighty Heavenly Parent, Please Keep our True Mother Safe and (Healing of Good Health). Please Hear our Prayers of Devotion at Cheon Shim Won. Let our lives of Fulfill Responsibility clear away the stumbling blocks on the Path that Mother Walked and become Lightened of Burden (Affected for that by us, even if only a little).



True Father, Whom we Miss so deeply, we Pray Overwhelmed by Grace and holding on to Heaven. We step forward for Heavenly Parent's Will with You, that Heaven will Revive us with the deep Emotion and burning Hearts as when we first heard the Word. Our Gratitude sheds Tears, thinking of You, and let us find the strength to Love again when thinking of Your Life of Love for us.

Please let us Know how You are here with us at Cheon Shim Won tonight. Let all the Good Spirit Realm Gather Devotion together with us so that our hearts Meet Yours, Resonating with Cheonshim, the Heavenly Heart.

In any hardship and throughout these days, let us be one with Moon Shin chul Director General of Heavenly HQ, whom Mother has Appointed. Please let Your Love and Works be with him and Moon heung nim, and with our Holy Mother Han all the more! Who Walks the Hardest Path again today.



I Offer this Prayer of Gratitude, in the name of Kim Ju wan of a BF, in Attendance to HMH, HMH< HMH.

CHANYANG

TESTIMONY - Moshim Workshop trainee - (sister) KIM DEH WA of Ilsan Church

Eldest daughter of 1 son and 2 daughters

Every since I was little, my family never had much. My father was always busy, yet he still looked after people around us who were struggling. And my mother carried so much of the load at home. I wanted to fill in even a little for whatever my parents couldn't do. But I was young and there was much I couldn't do. The harder things got for our family, the more I wanted to do something and felt helpless to hardly be able to do anything at all.

As I was becoming an adult, my father went to the SW and simply getting through each day became our first priority. But I went out to the university, even leaving home. And my leaving my younger siblings behind felt like turning my back on my family, so I held on, always telling myself I must not become a burden.



But then things began happening that I could no longer hold up under. My body would ache for no reason, and I would away from sleep with a strong urge to run out into the road in front of the cars. I

could feel that something strange was happening to me. Those struggles went on for about 3 or 4 years.

Then, at my younger siblings urging, I joined a General 40-day Workshop. It had been a long time since attending a Workshop, so I determined to Give myself Fully to the time there. But afterward, I still felt that it wasn't enough, so I went on the 40-day Spirituality Workshop. Even feeling many things through the WSs, I still felt something was missing.



Then, one day in the Prayer Room, I prayed, 'Please Give me the Words You Want to Tell me now.' The Word Card I drew Said,

'Heaven is the Place where you take Pride in what you have Prepared, and in Living a Life of Attendance. Heaven is the Place where those go who have Lived a Life of Preparing their hearts in order to Attend.'

Through those Words I began to think deeply about what Moshim really is. Wanting to Understand Its Meaning and Live It Out Myself, I made the decision to join the Moshim Workshop. Until then, I thought Moshim Attendance meant living for others, paying attention to the other person and giving away a piece of myself. But the more I lived for someone, the bigger the emptiness inside me grew, and I ended up worn out and struggling.

I couldn't understand how something done for others should be so hard. But, through volunteering at Cheonyujon, I came to see Moshim in a new way. I watched the Cheonyujon Team lovingly decorate every corner of Cheonyujon with a heart of children toward True Father. And I watched my fellow trainees serving so joyfully and passionately to pass on Grace, and I watched the brothers and sisters who visit Cheonyujon, and it moved me deeply.

Through this I realized that Moshim is not about me standing at the Center wearing myself out for others, but it is about passing on to others the Love I have Received.



After that Realization, one question came, 'If Moshim means Passing on Heavenly Parent and True Parents's Love to others, then how much of that Love am I actually feeling myself?'

To be honest, ever since I started the Spirituality Workshop, the hardest part for me was that I couldn't directly Feel Heavenly Parent's and True Parents's Love, or Feel Their Heart as my own. From the 2nd

Week of Moshim Workshop, as I took in the Praise, the Messages at the Vigils and the Reports, tears slowly began to come. The Longing Grew in me to Know more what were the Heavenly Parent and True Parents's Circumstances?

When I stood on the stage with that heart, a scene from my childhood came back to me like a video playing. It was a day of thunder and lightening, and my younger sibling and I were hiding under a blanket waiting for our mother to come home. But in that scene, I saw True Mother... (She is stopped...) I saw True Mother Appear behind us and Wrap Us In Her Arms... and suddenly the thought came to me, 'Back then and now, You were Loving me. I was Loved too.'



At that Moment, I Realized that I too had been within that Love, and that I am Loved even now all the time. I had thought I needed to pass Love onto others, yet I hardly Felt that I myself was Loved. I began to think that perhaps the very reason I was Called here was so that I could Feel that Love and Come to Know It.

This Realization Led me naturally to think about my own Mother. Even in such hard circumstances, my mother always gave her all, hoping that her children could grow up in a happier home, even just a little. I think that heart was the greatest (True) Love my mother could give me.

And as I look back on my mother's heart, I also began to think even a little about the Heart of True Mother, Who in the midst of such Great Responsibility and Hardship, Seeks to Embrace and Love every one of Her children.

Looking back, I believe that Heavenly Parent and True Parents's Love and Devotion was there all along the Path that Brought me here. Through the Spirituality Workshop and the Moshim Workshop, They Led me so that I could Feel Love and Come to Understand it. Without that Devotion, I might still be far from the Church, living in the middle of my struggles. That is why, simply Being here right now Fills me with Gratitude.



I haven't Found every Answer about how to Pass On Love, but now I Know a little better about what kind of person I Want to Be, not someone who passes on Love by witling herself down, and wearing herself out as I used to do, but someone who Remembers the Love she has Received and letting her Center Be within that (True) Love. I Want to be someone who naturally Passes On Love (constantly) Received, so

that the people around me can Feel at ease and Feel Loved.

Because I have come to Know that I too am Loved, I will Live a Life of Passing On that Love. TYSM for listening to my Testimony. strong applause (She bows again)



HJ PRAISE - Korean Workshop trainees - 'Happiness'

TESTIMONY (brother) BABAR YUKI student Cheonshim Yeongseong Academy...

(bows and gratitude) (He seems shy to begin...)

youngest son of 3, 1 son and 2 daughters... 360,000 Couples parents... and I have received the Blessing with my beloved Ryeko Babari.

I was physically weak from the time I was little, with fevers, and I went through surgery and had pneumonia and shingles as well. Because of this, I lost sight of why I even exist. At times I wondered, 'Why am I even alive?' At times I thought, 'Maybe it would be better if I just died.' And there were days I cried.

My Parents, my older sisters who watched over me so closely, helped me up. They listened to my worries and embraced my struggling heart. With my family's support, I was able to make it all the way to the university, where I joined CARP, the Church's Student Movement, and began a life of faith on my own. Through Witnessing, WSs and many other Activities, I came to know the True Love of Heavenly Parent and True Parents.



In the summer, I had one year of University left, and at the urging of my sister and her husband, I joined the General 40-Day Workshop, during which I Served on the Chanyang Team, and during that time I Felt Heavenly Parent and True Parents among us. Then one day, during the time of Unison Prayer at the Vigil, I Saw True Mother.

True Mother's Body was covered with Wounds and She was Sitting Huddled Up. When I came close to Her, She Said, 'Let's Go Together,' and I Saw Her Rise and Begin Walking Again, right before my eyes.

Seeing Mother like that, I Prayed with Tears. I Felt so strongly how Sorry I was. Mother has come to this, and I didn't even notice. From then on, Wanting to Help Mother and to Become One with Her, I began thinking about joining the Spirituality Workshop, but I still had my last semester of university, and I was about to start work, so I couldn't join right away.



After I started my job, I Offered Devotion by Joining the Cheon Shim Won Vigil Prayer Meeting from my Church and from the HakJa CARP House, but as I watched the trainees signing Praise at the Vigils, I thought, 'I Want to be there too, Offering Devotion for Mother in this Golden Time, when we can Walk Together with True Mother here on earth.

I Wanted to Offer even a little Devotion. So, I quit my job and Joined the 16th Spirituality Workshop. As soon as I Joined that Workshop, I Faced the unbelievable reality of Mother being taken into custody, and the Workshop became a time of Offering Devotion for Mother.

My health got worse during the Workshop, but Wanting to Become One with True Mother, I took part in the Program, Offering 120 full Bows of Jeongseong and more than 1,300 Calling Out Prayers for Mother. On the Foundation of the Devotion Laid by our brothers and sisters Offering Devotion for Mother, I Met Mother once again, during the Workshop. It was at the Cheon Shim Won Vigil Prayer Meeting, while I was Offering Praise on the stage.

This time, after what I had Seen during the General 40-Day Workshop, I Saw Mother Protecting us from countless persecutions and accusations. I felt so strongly how lacking I was, Feeling I was doing nothing, and Wanting to really Walk with Her toward the Dream She Longs For.



After that Encounter at Vigil, at the Special Prayer Room and at the Tree of Hyo Jeong, with my hand on the Tree, I Felt the Heart of HyoJN and HeungJN Wanting to Say, 'We have no body on earth, so we cannot help Mother.' At that moment, a single drop of water fell onto my hand, and I Felt it was the Tears of HyoJN and HeungJN.

For the rest of the Workshop, I could Feel the SW Close to me. And during Praise and Calling Out Prayer, I Felt the two of them there with me. Through this Experience, I Felt, I Want to Join the Academy and Walk this Path for Mother. I Want to Help the Providence of Cheon Shim Won and the CheonBo Providence. So, I Decided on the Spiritual Academy.



Now, as a Member of the 11th Class, I Serve on the Academy Education Team with my fellow Academy Members. There were days I was only Grateful, but also hard days when I Felt my shortcomings and became discouraged. Some nights, unable to Feel Grateful, I stayed at Cheon Shim Won Vigil, Praying with Tears until late. But no matter how heavy my heart was, I Believe there must be a reason Heavenly Parent Gave me this Environment.

I began to look at myself from Heavenly Parent's Position, and again and again I Resolved to Walk with Heavenly Parent and True Parents and to Become someone who can help others. Looking back, I've come to see how even the heart experiences of my childhood were an environment given to me for my sake. Because I went through them I could Resolve to Live all the more to live for others.

For so long, I kept wondering what meaning my life would have. But now, I want to Walk the Path of an Educator, helping the people around me grow with True Love. Mother, Mother has Called us Her Direct Children. So that I can grow to Return Joy to Her, I will strive to Resemble My Parents.

Finally, I Thank Heavenly Parent and True Parents Who have Led me and Been With me until now. And I Want to Thank my parents and my sister. And more than anyone else, I Want to Thank my Beloved spouse who has helped someone as weak as me. With that I close my Testimony. big applause

---



HJ PRAISE - Japanese Workshop trainees 'Net of Light'

HJ REPORT: Director CHUN YU SAN Education Department

To all brothers and sisters and leaders who are participating in this 1,690th Cheon Shim Won Vigil I

Want to Extend my respect and Love.

This Report is about the Grace of the Autumn 2026 Special CheonBo Great Works

I had said that the 1,688th Vigil Devotion was Fruition of Great Works Inside the Love of HMH. With that Inspiration, I made the title of the HJ Report. let's Furst Read True Mother's Words.



True Mother's WORDS: From the Proclamation of the Foundation Day of Cheon Il Guk, the Cheonwon Gung Cheonil Sanctum Entrance Ceremony, this Cosmic Journey has been the Supreme Time of Hyo Jeong Essentially Restoring God's True Identity as Heavenly Parent,

particularly Restoring even the Value and Status of Heavenly Mother Who has been hidden while only Heavenly Father was Known.

I Love you always. I also hope that your Efforts and Devotion will come into Harmony with the Ideal of Cheon Il Guk, for One Human Family Under Heavenly Parent.

BREAK and BUSKING

Hoon Dok Hae

This is how God's Will among us Keeps Advancing. You must Pray. There are the two Paths of Offering Devotion before people and Offering Devotion before God. When it comes to Connecting the Life Force of a Spiritual Leader, you stand in the Middle Position where God and human beings are Connected. So, the Results will differ according to the degree of Devotion you Offer.



The Cause is 100, so if you Hold a Cause of 100 Together with God, it Appear to you as a Result of 100.

We members become one (with each other and HMH True Parents) in proportion to how much members become one with God. Member become One in Proportion to how much you become One with Me.

That is why you cannot help but Think of Me as Your Lifeline.

Since God may Feel Distant and Fake, think of Me even as you see anything. Try Longing For Me even as you walk down the road. Think of Me day and night without ever forgetting. Then the Gates of the SW will Open.



Try Thinking of Me, even forgetting your wife and children. Because on the Path of Devotion is the fastest Path, such things are Bound to Happen.

Among you members, Review yourself as the Center. Because the Cause is so, the Result Appears. The one who Offers more Devotion Becomes the Central Being. Heaven's Blessing Appears through that person.

The Higher an Antenna is, the farther its Signal Spreads Out across the world. Its waves travels higher and rides above all the waves. Even one inch higher, riding those waves, it travels the world. It is exactly the same with Devotion. That is why you must Offer so much Devotion and become people who Invest more and then forget it, because that is the Principle by which God Creates.

Those who Invest more and forget become (Central as Heavenly Parent and True Parents are Central, and Become One with Heavenly Parent and True Parents).

*** Message of Moon Shin chul General Director Korean HQ

On behalf of the Representative of our Members as Director General, who should have been Protective of True Mother, I Share my Welcoming Address... True Mother... the situation that our brothers and sisters may face is a situation where we couldn't understand and we can't justify ourselves... True Mother and our brothers and sisters, upon the Tower of Devotion, we were able to see the bail, but because of the shortcomings of the leadership, we are seeing and facing this current situation and sincerely apologize from the bottom of our hearts (He Bows deeply and long)



Once again, my brothers and sisters, as you couldn't eat, as you couldn't sleep, the painful time that we

didn't want to face, and with that Responsibility, I don't have anything to face our Members.

However, you, our brothers and sisters might that that it's because of your shortcomings of Devotions, and I was concerned that you might think that it's never that your Devotion was lacking, but it's purely because of the leadership that was not able to Protect our True Mother, and that is the reason.



And I Apologize that we are Facing this current situation, and please my brothers and sisters, even if you never do, I Hope you never beat yourself up, and that's the reason I Face all of you tonight. I believe that even if I Apologize, the situation will not change.

And for True Mother to Return to Cheon Jeong Gung, I Promise in front of all of our brothers and sisters that True Mother will be safely Returning to Cheon Jeong Gung. And once again, I sincerely, sincerely Apologize for our shortcomings (He Bows again so deeply and long) to the audience and then walks off stage. (Wow that's really tears of my own Apology)

DR. SONG'S MESSAGE: (He hesitates... persisting his lips in like a frown of grief, I think...)

My respected and beloved brothers and sisters around the nation and our pastors tonight, I stand before you with a heart full of grief and anguish. Just a moment ago, Moon Shin chul, Director General of the World Headquarters Offered his Apology. Hearing his words, I too as the President of the FF in Korea, Feel a Pain that tears at my heart and a crushing weight of Responsibility beyond words.



First, let me explain what has happened. After the court granted Mother's release on bail on October 19, True Mother had been receiving treatment at the hospital. But yesterday, the court held a Hearing, because She had left the hospital to Visit Cheon Jeong Gung.

The question at this hearing was whether True Mother's daytime Visit to Her existing Residence went against the condition of Her bail. Her legal team cited court guidelines and past cases that treat a restriction on Residence and going out as two different things, and argued that the brief outing was allowed. They explained that True Mother went on the advice of her lawyers, and with the hospital's permission.

They also stated that She did not stay out overnight and did break the restriction of contact with people involved in the trial. However, the court stressed that the purpose of the strict residence restriction it had placed on this bail, and the need for prior permission and it decided to revoke Her bail.

The FF in Korea respects the court's decision. We will look back on what we should have checked more carefully as we understood and responded to the conditions of her bail. As to what comes next and how the conditions of Her detention will be carried out and the procedures for an appeal, we will let you know as soon as we have confirmed them through Mother's legal team. And we will answer your questions openly and honestly, brothers and sisters.



What has happened today hurts my heart so deeply. Even in such poor health that it's hard for Her just to move about, Mother has concerned only for the well-being of the Providence and enduring each day with great difficulty. But now, True Mother has no choice but to Endure the Pain of detention once again.

Before, this devastating reality, I Feel a grief and a remorse that no words can express. Above all, I'm so sorry to True Mother. We should have poured out all of our Devotion to Protect Her Health and Her Peace so that She would not have to Bear any more Worry or Pain.

Yet, in the end, we failed to fully Protect Her and instead we brought Her even greater Pain and Worry. I Bow down before True Mother and Offer Her my deepest Apology.

Secondly, I'm sorry to all of you, my brothers and sisters. Day and night you have Offered your Devotions with Tears for True Mother's Health and Safety, Praying earnestly that She would soon be free to Return to us, and we have brought you deep hurt and shock. We have not lived up to your earnest hopes and your tearful Devotion. For this, as the President Responsible for the Family Federation in Korea, I Bow my head and Offer you my Apology.



Third, I am sorry to you all our pastors. More than anyone, you have been on the front lines, embracing our members and leading Devotion and Prayer for True Mother. And once again, we have laid on you a burden almost too heavy to bear. You stand closest to our members and you are the ones who must face their shock and their questions. Thinking of your Pain and Anguish, I sincerely Apologize to you as National President.

Brothers and sisters, I have no excuse to offer you. And so, I will be the first to Repent before Heaven. I will take this Painful Situation as a Turning Point chance to examine myself sternly and to be born anew. I will be even more careful in everything I say and do.

With the humblest and most thoughtful Attitude, Seeking to Understand only True Mother's Will and Heart, I will Fulfill the Calling Entrusted to me. More than that, I will show you this not with words but through Practice and Action. I will not forget even for a moment the Suffering True Mother is Enduring. I will Pray all the more earnestly and Offer all my Devotion for the Recovery of Her Health and for Her Peace. I will Carve today's Pain deep in my heart, Determined never again Cause True Mother any Pain and Worry. I will Begin by Setting myself right.



Brothers and sisters, I earnestly ask this of you: Rebuke me sternly for my shortcomings, but as True Mother Walks Alone on Her thorny Path of Suffering, please Hold even more tightly to the Cord of Devotion that Ties you to Her. And please Pray together for our True Mother.

True Mother must be so deeply disheartened. I Appeal to you tonight to gather all our Hyo Jeong, our Filial heart and Pray earnestly before Heaven, that Heavenly Parent and True Father will Embrace (Our Mother's Holy Heart), our Mother's Holy Body and Heart all the more.

Once again, I Apologize to True Mother and to all of you brothers and sisters around the world. And I earnestly ask all of you sons and daughters to earnestly care for True Mother's Heart above all else. I am deeply sorry. (He never was not pursing his mouth in a frown of grief and He Bows again low and long) (Let us be Mindful and Send Love and Strength to our General Director, Shin chul nim and our FF President Song taking so much upon themselves....)



(We are so Concerned for Mother's Holy Body and Pain that She Bears, but also what is Her 'Pure Mother' Heart's Unbearable Pain to be in confinement that bars Her from Seeing Her Family at all so that She took such a chance for this Visit rather than worrying about the bail being rescinded... I think She was so strong with the lawyers to make some way for Her to Visit, that beyond Life and Death, She Needed to Visit Her Precious Family, who also Need to See Her, after so long. I wish Rev. Doo was around to Beg and Convince Her out of that, but then again, I'm sure it did Her sooohhh much Good that She absolutely Needed... Let us make Witnessing Results of more more children Returned to Heavenly Parent and HMH,

True Mother/True Parents... What could be our 'pet Isaac' we are not willing to Offer UP. What can we Offer to do or not do differently? I Pray we Let Mother's Direction Manage our own Creative Leadership Management of ourselves and others and all Schedules, Protocols and All Things...)

HJ PRAISE - Cheonshim Choir -

PRESIDENT LEE GI-SEONG'S MESSAGE:



CALLING OUT / FIGHT SONG / CHANTING

PRAYER AND PRAISE

BOW and OEG MONSEI

RECORDINGS



1,690th KOREAN HQ HOME Cheon Shim Won 11 3 26 TUESDAY

Shin Chul Nim youtu.be/udJk5StpWoU

Dr. Song youtu.be/f-0JcA419Cw

2 testimony youtu.be/rXa03buftiU

Testimony youtu.be/0gMBvspJeyI

HJ report youtu.be/MwDl5mhCB3I