HJ Heaven and Earth CB Training Center: Deeply Understand True Mother's Path

Gi Seong Lee
November 2, 2026
Inaccurate Automatic Translation



1,689th KOREAN HQ MODEL Cheon Shim Won

MC: KIM IL JUN

PREPARE SONG: Omaya Nunaya

BOW and PLEDGE # 1 and 2

OPENING PRAYER OF GRATITUDE

MOST HONORABLE Heavenly Parent

BELOVED True Parents of HEH



TY for Opening Day and Granting us this precious Time of 1,689th Cheon Shim Won Devotion. Today, again we Resolve to Bear Fruit for Heaven and Resolve in Loyalty, yet we have fallen short in so many ways. Please forgive us, and through Your Love and Grace, Guide us so that we may be Born anew as Your children.

Tonight's Cheon Shim Won Special Vigil Devotion is Presided Over Directly by True Father in Heaven and True Mother on earth Who are One, with all the AGSs here with us. We know this is a Time of astonishing Miracles. True Parents have Given us Cheon Shim Won, a Place of Prayer and Devotion. They have Granted us this Holy Ground of Devotion, and all humankind on earth can be Liberated, and the spirit world can be Liberated.

Not only that, HMH, True Mother, has Blessed us as Heaven's Good Grain, to weed out the Harvest,

resolve to Bring Heaven's Providence to Completion, and to See It Through until the end, until the very last Day of Her Life and our life (and then in the SW).

So, please guide us to Build a True 4PF. Especially, Please let all the brothers and sisters gathered here tonight Feel for themselves that when we Pray and Offer Devotion here at Cheon Shim Won, amazing Works Take Place. In this very Hour, Please Shape us into children of Hyo Jeong. This is our earnest Prayer. Giving Thanks before Your Boundless Grace and Love, I Offer this Prayer of Gratitude in the name of KIM IL JUN of a Blessed Family Gratefully Attending Holy Mother Han, HMH, HMH... Aju.



CHANYANG

HJ PRAISE PERFORMANCE - HIGASHI MISA instrumental with piano

(long applause)

TESTIMONY -(sister)

Name:.....

Yeongseong Academy



(in Japanese)

(bows and greetings and gratitude)

I am the youngest of 4 children of parents already married when they Received the Marriage Blessing... From high school on, I slowly began drifting away from the Church. And for about 3 years I was an

inactive member. But at my mother's urging, I started coming to CP. And at the 20th Chanyang Workshop and serving on the Team for the Sessions of fervent Praise, I received a lot of Grace.

I Wanted to Understand more deeply the Path True Mother has Walked and become someone of unshakeable Faith who lives for the sake of others. With that heart I decided to join the 8th 40-Day Moshim Workshop, and I learned that it begins with building up small acts of Devotion one by one.



There became more and more Moments when I Felt that Heavenly Parent is not far away, but is Someone Who is with us, Feels Pain alongside us and Longs For a Happiness with us. In the Workshop, I Resolved to Carry On by taking on Volunteer Work like GPP or the Spiritual Academy. But I felt that most important to Know Mother's Heart more deeply was to go first to Japan and love my family who are closest to me, and live out Devotion at home.

I went back to Japan with that Resolve, but in reality not everything went the way I'd Planned. Toward the end of the Moshim Workshop, I had started to feel pain in my legs and knees with no known cause, and it got worse and worse with time. I Wanted to Offer Devotion for True Mother and for True Parents, but the pain in my body was so hard to bear that sometimes I couldn't act out my Desire to Offer more Devotion. Even those days, I still Wanted to put the Grace from the Workshop into Practice. So, I started working at a new job.

But then, it was brought up to me how hard relationships had been for me in the past. I was gripped by intense fear as if my chest were being crushed and not knowing what to do. I Prayed to True Father again and again, 'Father, I really can't do this any more. Please help me.'

Then, I heard Father's Warm Voice Saying, 'Aye, it's okay.'



Then, I Felt all the pain melting away, Feeling that Father was right there beside me, even in a situation so painful when I didn't know what to do.

Knowing that I didn't have to overcome everything by myself, by my own strength, but that there is Someone I can lean on through Prayer, gave me great strength.

Through this Experience I came to Know True Parents much more deeply and personally, and with a

heart Wanting to Protect Mother and Fulfill our Parents' Wishes, I Decided to Join the Cheonshim Spiritual Academy.

With that Resolve I set out to be One with Father Who Told me Everything was going to be okay and to Offer Devotion for Mother. Yet, every time I went to Pray at the Cheon Shim Won, for some reason my chest felt tight and heavy.



Day after day I began to be seized by anxious thoughts, 'I want to run away from CP, maybe this isn't where I'm supposed to be.' And I sank into a state of helplessness. Even though I made such a hard Decision to Come here, I kept blaming myself for not Moving Forward in my Devotion.

Then I thought, 'Let me Offer the best Devotion I can right now.' And I began Offering 430 Full Bows. Amazingly, when I began the Bows, the pain began to fade away and my body Felt lighter, but when I reached the 420th Bow, my feet suddenly began to hurt again, and I was wondering how I could possibly finish the last ten Bows.

Then, a Wish welled up from deep in my heart. I wanted the central spirit within me, the spirits weighing on me from inside to be happy. Until then, even facing the central resentment spirits within me was painful and frightful. But with the heart for them to be happy, I could Offer the last ten Bows I put my all into. I Realized how important it is to do Offerings not just for my own Accomplishment for Heaven, but for the happiness of others.

I hadn't overcome everything yet, and there are times when my feet and knees still hurt and my Faith wavers, but even so, through this Experience I Want to keep my Joy and my Smile. As a member of the Academy, I Want to Live out Love and put down Roots of unshakeable Faith, and Feel even more deeply that True Parents are my Parents... TYSM for listening and Heavenly Parent and True Parents 'I Love You!'



VIDEO from West Africa Branch of H Africa

True Mother: The fight isn't over

'Mother, don't worry we will Offer Devotion and Fight with You'

(HyoJN is heard) and the they dance Kamsachukbokhaengbu...



TESTIMONY - (sister)

Name:.....

30,000 Couples Tejon Church

(bows and gratitude)

2nd daughter of ten sons and 3 daughters... After Attending the 23rd Spirituality Workshop, I made a Decision to Join the 13th Class of the Spiritual Academy, and I went to the Congo as part of the Overseas Cheonshim Volunteer Team of the H Africa West Branch.

I went to the Spirituality Workshop with one Goal. I Wanted to Feel that Heavenly Parent and True Parents were my own Parents. Through the Activities and Devotion we Offered for HMH, I Received so much Grace and so many Realizations. During the Workshop I could Feel in my own heart how Heavenly Parent Looks At me as a Beloved child. And I came to hold even deeper Respect for True Parents Who Attend Heavenly Parent as Their Parent, and how They Are Still Pressing Forward (through impossible things with True Love) even to this day.

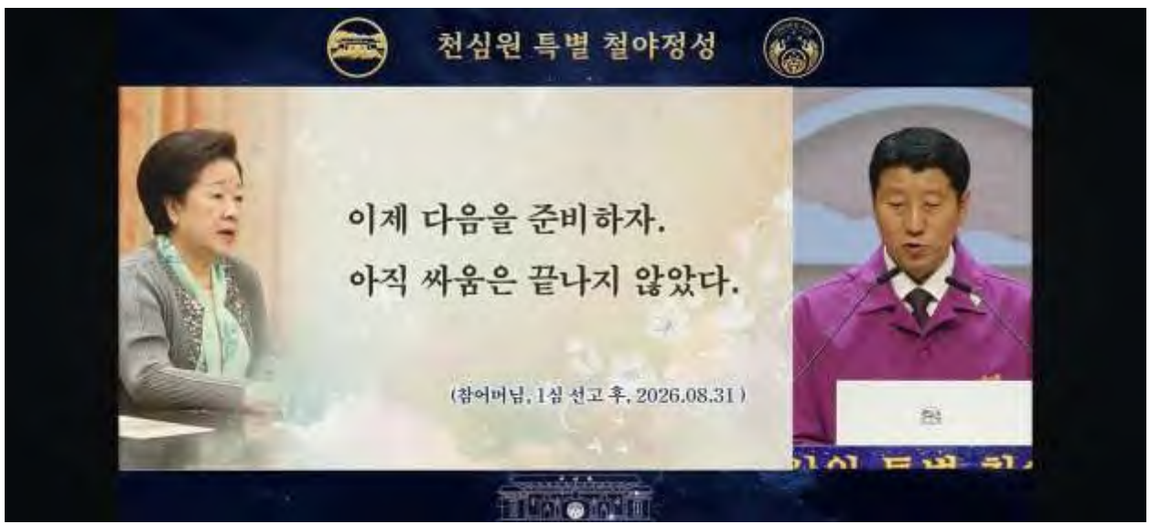

As the Workshop was ending, I was thinking about what I would do in the Academy once I Returned. Then, in an Intensive Prayer Meeting, I happened to hear the Branch President of the H Africa Western Branch, say that 3 Volunteers were Needed for Work they were going to do in H Africa. At that Moment, I Felt such Joy as having the Answer I had been Waiting for, and I Joined with only a short time to Prepare and left for the Congo at the beginning of September.

To be honest, when I first arrived, I didn't know much how I was supposed to serve. I didn't know very

much at all about the people there, or their culture. I was especially concerned about Africa, but I wasn't expecting much either. From the very first day, I met our African brothers and sisters who welcomed us all with their hearts wide open, pouring out their (true) love on us, every single one of them greeting us warmly every single time.



Even when I may have seemed a little down or different from usual, they would come over to see how I was doing. At meal times, they kept trying to give more, holding nothing back for themselves. And so importantly, watching them treat one another so warmly, laughing together with freedom, comfortably no matter what their age was. I thought, 'Wow, these people are truly one family.' And at some point, I Felt that same happiness and ease with them myself, as thought I had really become part of that family too.

The Sincerity with which they treat people, and the purity of their hearts left a deep impression on me. They became so precious to me. In the Congo area where I served, people speak French rather than English, so communicating with them was hard. Many times, to keep the conversation going, I had to use body language or rely on a translator. Even so, I Felt our hearts Reaching each other and truly Connecting.

Because they Embraced me and gave me (True) Love with their whole heart, I was able to open my heart completely too. By the 8th day of the Workshop, I found myself already worrying about the last day, when we would have to say 'Goodbye'. I found myself Praying, 'Heavenly Parent, TYSM for Giving me such great Grace and Joy.'

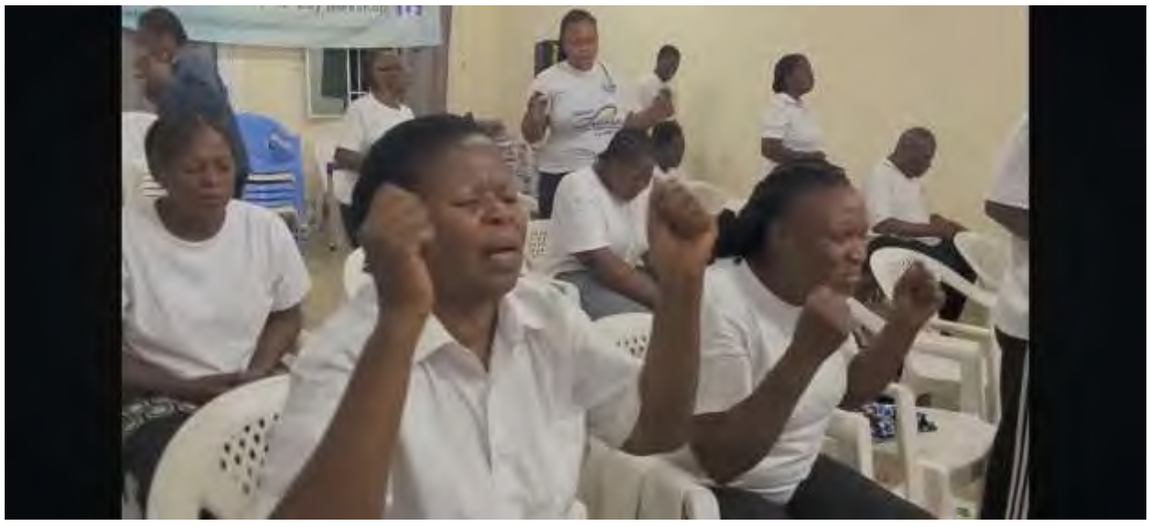

I lived a long time abroad in the past and thought about the limits of language, and how it might be difficult it might be for me to be Blessed to someone who cannot speak Korean, and I all but closed my heart to an international marriage Blessing. But I Realized that a difference in hearts doesn't simply come from a difference in language, and I was able to tear down the wall I had built and open up for an international Blessing.

My Attitude toward serving changed too. When first setting out for Africa, my heart was a little one-dimensional. I thought, 'I'm going because this is a way to help True Parents's Providence.' But as time when on, laughing and talking with African participants, my heart and love grew for each and every participant and for Africa as well, able to give for the Workshop that heart.

I Experienced real front-line Witnessing, sharing our Faith with people for the very first time of meeting, which we did in teams every weekend. Gratefully, quite a few local people readily came to the TC and listened to the Divine Principle Lectures we were Giving there. But Guiding them onto the next step and Giving them Connection to Settle into the Church was hard.

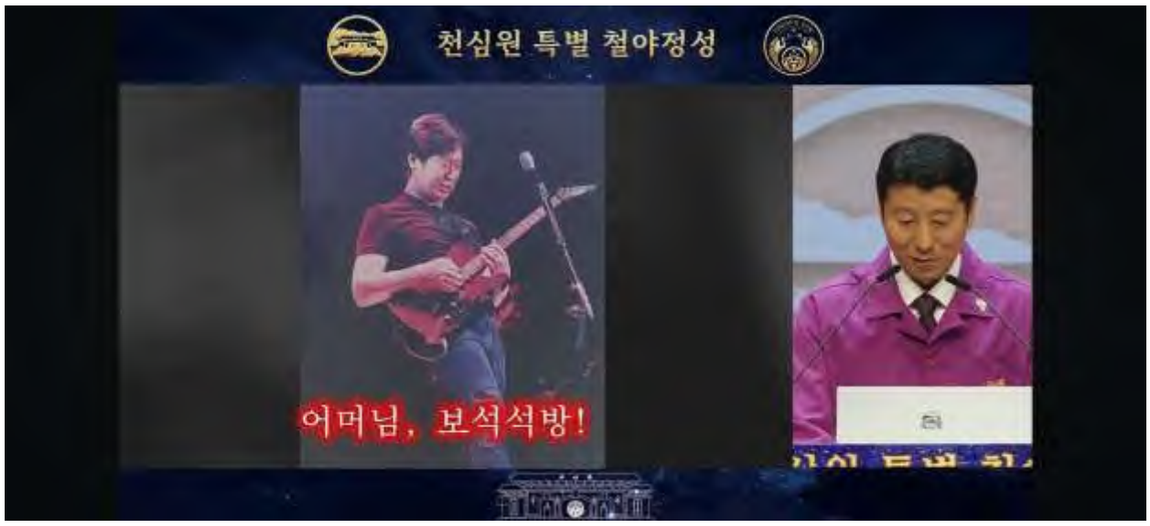

Toward the middle of the Workshop, I kept in touch with 2 people I was Witnessing to and Offering Calling Out Name Prayers for them every day. In the end, neither of them stayed in the Church, but I could Feel Heavenly Parent's Heart Longing to Hold Onto each child. Yet, I also Felt the frustration that things weren't going the way I Hoped.

When one of them told me that they wouldn't be coming to the Church any more, I looked back on how my Devotion had been lacking and felt discouraged. I looked honestly at what kind of heart I was bringing to Witnessing. I Realized that I was focusing more on my own personal goal rather than Wanting to Offer a Joyful Report to True Parents.

***I Realized that, when Witnessing with a Heart that Longs For one Person to Come to Know Heavenly Parent and True Parents more, even a little more, and to Discover the Meaning of Life at the Center, and to Live a Happy Life together with Heavenly Parent, then wouldn't Heavenly Parent Work through that?

From then on, I Changed the Heart I Brought Into Witnessing. And in the final stretch of the Workshop, with just 2 weeks left, I met a man during Witnessing Practice. He Listened to the Lectures. He showed quite a lot of interest and asked questions eagerly. He came to Visit the Church again. And on the second Visit he Brought his son with him to Study the Divine Principle. And the day before I left, he had Come to the Church more than 3 times.



Even after I returned to Korea, we kept in touch and he left a message saying he will Attend the Seven-Day Workshop now being held in Africa. applause (Yay)

So, I saw that Witnessing is not just about a Goal, but about Cherishing a person and Walking alongside them with a Heart of Wanting them to Know Heavenly Parent (as Heavenly Parent Wants to Know them and Wants them to be happy) and about how to be truly Happy.

I was Able to Grow in so many ways, even thought there were personal trials big and small, and times

when my body couldn't keep up and it was really difficult to Move Forward. But in the end, through the True Love and Wisdom that Heavenly Parent and True Parents Gave me, and help of the African Branch President and other Participants, I was Able to Overcome every difficult trial and every difficult Moment.

Surrounded by so much Grace and so many Realizations, Time flew by, and before long, my time to return home came, (but with a change of location of distance) my (True) Love for Africa has not changed.



After I came back, through the Advice of our Director, I Resolved to keep thinking about what I can do for Africa, and to start putting my Resolve into Practice staring from the small things. I Want to Treasure the Bond I made with the Participants in Africa, and to keep Going Forward Praying for them. For the rest of my Time in the Academy, I will do my very best to Return all the Grace, Love and Joy I Received in Africa, to Heavenly Parent and True Parents. And with that I will close my Testimony. TY for listening. hearty applause

---

HJ PRAISE - Japanese Workshop trainees - 'Purple Hibiscus'

HJ REPORT - Branch President SAKUA MITSU West Africa

(bows and serious Attitude to make Connection of Devotion to Mother's Health and Release and I shout out even now that I'm Offering Devotion for Mother)

Title: CRYING OUT TO Heavenly Parent WITH (TRUE) LOVE

After Mother's first court case, Mother Said that we should Prepare for what comes next. The Fight is not over yet.



Inheritor of Heaven's Love and Blessing, Moon Shin chul, said that during the 1,643rd Cheon Shim Won Vigil Devotion, the Judge opened his ears and opened his heart. I am convinced that this could only have come through the Devotion that all of you, our brothers and sisters have constantly Offered Day and

Night, each in your own Place of Life. That's what he said.

Our Devotion is having an Affect on Mother's Case. That is what he was saying. So, before Returning to Africa, I Resolved to Offer greater Devotion in the Cheon Shim Won for Mother's Acquittal. The Day that the 40-Day Spiritual Workshop began, I was Offering a Prayer in the DR Congo (Katabanga lubu..) Cheon Shim Won. And True Father Told me:



'Strive to Connect Directly with True Parents.'

In the Spirituality Workshop, Father Directs and Educates the trainees, so in order for the Participants to Feel Direct Connection with (Cheon Shim Won 8's), we Organized the Workshop Accordingly.

While being Branch Leader in Africa, one thing I Learned about is:

Invisible Person Leadership

*** I came to Think that Helping people Experience Heavenly Parent and True Parents Directly, NOT through me, is my Responsibility as the Branch President.

In 1993, in Abuja, Nigeria, Mother Came to Speak and even Tried On the African Traditional Attire of the Region.

This is when Mother Went to Meet the President of Tanzania and when Father Went to the President Akina Fasu and was Guiding the Members there.



In 1995, Mother Visited an Orphanage in Ghana, and Spoke at the National Assemby of the Republic of Congo. 'The True Family and I'. (This is the Ghanan President giving a Speech) and True Parents Met with the Members in Ghana Cote D'Ivoire, and Both Wore the King's Clothing...

And in 2006, They Visited Cameroon with HyoJN.

So, this is an Africa that has Received quite a lot of (True) Love from True Parents. And there's something that I always tell the trainees who come to the WSs about True Parents:

The Creator Heavenly Parent is One

and True Parents Are One,

True Father and True Mother Are One,



the True Parents of HEH will only be One History.

All Humankind Must Be Born Again through the True Parents of HEH.

True Father is the Savior the Messiah and Lord of the 2nd Advent.

True Mother Is the OBD, SHS, and HMH, and we can only Live by Following what True Mother has Said.

So, whenever I have the chance, I Share this with the African trainees who come to the Workshop.

Mother Said in the Opening Ceremony of the Cheonwon Gung Cheonil Sanctum:

'Heavenly Parent, now You are the True Owner of this Land, in the Name of HMH I Proclaim to all the world that the Gates of the Kingdom of Heaven Have Been Swung Wide Open.'

Back in the Chosun Dynasty, the King would look to the stars to see what kind of Era, what Time the Country was in. And According to that, the rest of the People (this Chosen People Prepared) would Live their Lives. So, they Lived in Accordance with and in Recognition of God's Guidance.



HMH Said that Heavenly Parent is the True Owner of this Land, and that the Gates of Heaven had been Flung Wide Open in this Era.

If we Become One with these Words, then we can go through any difficulty. And I believe that we will Build a Substantial New Era. Aju!

During the 5th West Africa Branch HJ CheonBo Yeongseong 40-Day Workshop, this is what happened:

We Held the Workshop in the (second capitol?) of the Dominican Republic of Congo with 38 Members. We Offered 24-hour Devotion for the bail release of Mother during the Workshop, and we Strived to bring the same Standard of Offering Devotion that is in Korea to Heavenly Africa. This was the 4th time of Offering 24-hour Special Devotion.

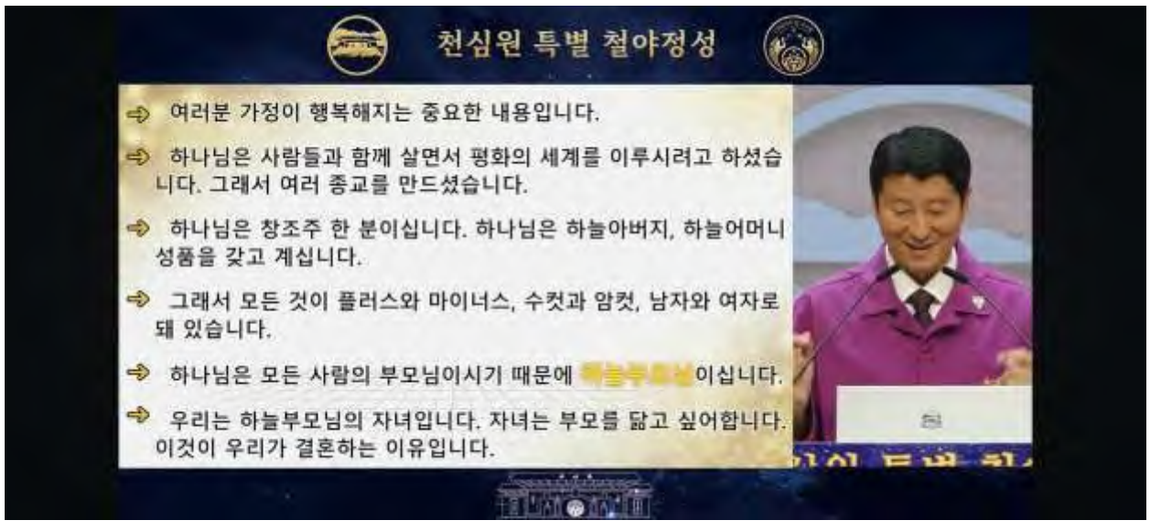

Testimony: As they did in Korea with 24-hour Devotion, we Followed in Africa, and during that Time, True Father Came Wearing the White Robe He Wears at Blessing Ceremonies. And True Father was Speaking through the Pastor. And I saw True Mother as well. True Mother's Face was Smiling. And as I Prayed, I Felt with my whole body the Path of Suffering that True Mother has Walked and the Pain She has Endured throughout Her Whole Life, while I was Praying.

Since True Mother's Face was Smiling, it didn't seem that She was in Pain as She Was. And Heavenly Parent also Experienced the Pain Mother was Going Through. It Felt in my chest so Painful I could barely breathe. Resonating with Mother's Heart, I could not stop my Tears.

Reading the Reflections of the trainees, I Felt Mother's Heart quite a lot and Repented myself. Many times, because Mother is a Mother, She Stands before us and Smiles (Beautifully, True-Lovingly), but Behind that Smile Hides so much Pain and Sorrow. And I came to Think that True Mother's Heart of Sorrow and this Smile through Her Sorrow is something that I hadn't really Recognized in the past.

During the 24-hour Devotion of this Workshop, when we were Calling Out, 'Omonim Soekbang' for Mother's Release on bail, I heard HyoJN Calling out 'Omonim Seokbang' in a voice you might hear at one of his concerts. And I Felt that, at that Moment, HyoJN was Offering Devotion with us.



In that Time, I was holding the HJ Stick in my left hand. And in that Time, my hand went up naturally as if it would do if I was playing the guitar. And I began to strum along as I was Chanting, 'Omonim Seokbang'.

So, just as HyoJN is Crying Out along with all the Members around the world, we in West Africa, together with HyoJN try to Support Mother's Release too, as HyoJN is. applause

We also Offered a small Devotion for the Victory of Mother's Trial. We did it at the same time as Mother's trial was going on in Korea, which was until 3am in Kambashi.

So, as Spirit Transcends Time and Space, as you Offer Calling Out Prayer in the Cheon Shim Won, all the way in Africa our hearts are Able to Cry Out and Carry all the Way to True Mother inside the court room, outside the courthouse and in the DC... all the Members. In that Way, our Hearts of Devotion are Together with the African Members and True Mother.



Our Spirit Self can Shout Out right Alongside Mother in the courthouse.

And so, for that Purpose, I Offer Devotion right alongside the African Members. I Cried Out for Mother's Release on Bail, and I Believe that will absolutely come to pass, and the Victory of the trial will absolutely Come to Pass.

During the 1,662nd Cheon Shim Won Vigil Devotion, we were Connecting to the Main Branch Online all the way from Congo. And as we were Crying Out for Moher's Release, I saw a ***Spiritual Vision***:

I was standing in the court room, and many Voices around me were Shouting 'Release Mother'. Because of that, people who were part of the trial were saying, 'Oh, okay, yes, we will Release Mother.' I Saw their hearts being changed by the People who were Shouting Out for Mother's Release.

So, even though we may not know it, I believe that our Devotion of our hearts are changing the hearts of the people in the courtroom.

We also Offered Devotion for HMH to Receive the Nobel Peace Prize. You may not have recognized it, but Africa is on the exact opposite side of the globe to South Korea. So, I Felt that, if we Offer Devotion in the Cheon Shim Won in Africa, although we are the furthest from Mother, through the Cheon Shim Won, that Devotion can go Straight There. That's how I Felt and how I am Educating the Trainees and Members in West Africa.



We also Offered 130 Bows for HMH... This s a Reflection from the Workshop:

'Before the Workshop, I was in a motor cycle accident, and both my knees were severely hurting. I

hesitated to Attend the 40-day Workshop because of this. Still, I Trusted Heaven's Calling and Attended. But when I heard about the Schedule, and that we would be Offering 130 Full Bows for HMH, honestly, I strugged quite a lot. But still, I Wanted to Offer Devotion even a little for HMH Who is Going Through so much (greater) difficulty.

So, I Resolved to do the 130 bows. When I first started, my knees hurt a lot. But as I Prayed, Thinking of True Mother and Her Suffering, the Pain gradually faded away, as I was Bowing. I was able to Offer all of the 130 Bows, and then miraculously, the pain disappeared completely. And I Prayed for Mother to Return in Glory to Cheon Jeong Gung as soon as possible.'



And this was a fascinating Experience. And she was not the only one who had this kind of amazing Experience. Another trainee with pain in the knees and back was healed two or three times throuGhout my time in West Africa. h, as we continued to Offer Night Devotion in Connection with the Main Branch in Korea. And we also had morning Devotion for HMH's Safety and Well-Being 39 times, and weekend Devotions as well as Prayer Room Devotion Time and Intensive Prayer Meetings during weekends, and Offered Chanyang yeoksa 77 times during this Workshop.

Testimony: During the CheonBo Chanyang Yeoksa Session, suddenly I heard a spiritual voice Say, 'If I had a body, I would sing much better than you are.' I immediately felt that the voice was my mother in the spirit world. I kep singing with all my strength, with so much joy I would explode, I kept Praising with all my strength.

But while I was Praying, there was a point that I was struck on my right arm, and an excruciating pain as if lightning were piercing my arm and surging all the way through my chest. I remembered the saying, 'When you are in pain, cry out to HMH.' But no voice would escape my lips, and my whole right side gradually grew heavier until I could not even move.



Even after the prayer ended, I could not use my right side. I barely managed to dial a phone # and ask the leaders for help. When the leaders came and began performing ansu on me, my voice that was blocked until now, finally burst forward and I could make a sound. And at that very moment the pain felt like a fire that was burning inside. And then, a Hand Gentle and Peaceful was laid upon my body.

That Gentle Hand Touched deep inside my chest, and the pain that was there began to gradually calm.

And as I Felt deep Reassurance. And as I sat with my eyes closed, I Received Ansu again, and I began to say, 'I give my thanks to True Mother.' And I was also Given the HJ Rod in my hand. And the Moment I Gripped the HJ Rod tightly, I Felt tremendous Power like electricity running through my body.

And finally, my stiffened arm was set free. Unbelievably, I became light again. 'Holy Mother Han, True Mother, TY.'



So, it seems that Heaven Worked through this trainee's mother and helped her to hear her mother's voice. And through her mother working in the SW, she was finally able to be released thanks to True Mother. applause

We did 63 Lectures on topics such as the Chambumo Ron, the Korean Epic, Epic History of the Korean Han People. We also heard a Special Lecture from Secretary General Pang Sang Il. He said Father asked him how old he was. And he said, 'I'm 40.' And Father Said, 'If I was 40, I could unite the world in 7 years. If you had this Foundation, could you unify the world in 7 years?' And he felt so afraid that he was n't able to answer. He said that this became his biggest regret as he Followed True Parents.

If Father Asked him now, he would answer, 'Yes, I will do it. I will do my best and try.' This made a very deep impression in me. I asked myself, 'How would I answer?' That' what I thought.

When True Mother Sent me to Africa, She Asked me one single Question, 'You Believe in the Only Begotten Daughter, don't you?' And I Answered, 'YES!' After I Gave that Answer, and the Meeting ended, I was really Grateful to myself, for being able to say, 'Yes!' in that Moment.



Heaven's Questions Come, I believe, when you may least expect them. If True Parents Asked me this or that Question, I actually practiced in the bathroom, looking in the mirror. I will keep making Effort to be able to say 'Yes!' when True Parents Call me. And I made Effort to be able to be Confident in that.

And Leader Ok Yun ho also Gave a Lecture

BREAK and BUSKING

Hoon Dok Hae

True Father's WORDS: With the Reading of the Word, the Results differ depending on your Attitude/Heart when Reading.

All My Life, I have never been able to sleep the way others sleep. I have never kept meal hours or Lived comfortably as others do. I Lived Rushing About like beads popping in a hot pan. Even so, I have not grown weary. A Heart of (True) Love is Forever Young. That Heart does not grow old.



Throughout Your life, the more you Suffer with Love at the Center, the more there is Explosive Power in it. That is why, among all the people in the world, the most Handsome, the most Beautiful Model of Love with be God (Heavenly Parent), and next to God it will Be Me, Heavenly Father (Heavenly Parent).

From this point on Fulfill your Responsibility (to become the person of the most True Love after the Way that is 'Under' the Direction True Mother has Given us, on the Path She and True Parents Opened Up).

HJ PRAISE - Cheonshim Choir



PRESIDENT LEE GI-SEONG'S MESSAGE

CALLING OUT / FIGHT SONG / CHANTING

PRAYER and PRAISE

BOW and OEG MONSEI

TY (and we love you)



RECORDINGS

Rev. Lee youtu.be/qmGVNcWeZr8

2 testimony youtu.be/q9yoOOzXz7k

Testimony youtu.be/J8-PqnoUuTA

HJ report youtu.be/We17XbkRv9E

