HJ Heaven and Earth CB Training Center: We Offer Our Greatest Prayers

Gi Seong Lee
October 8, 2026
Inaccurate Automatic Translation



1, 671st Cheon Shim Won

MC: Kim Ju Won

PREPARE SONG

Song of the Victors

BOW and PLEDGE #7

OPENING PRAYER OF GRATITUDE



MOST HONORABLE Heavenly Parent

BELOVED True Parents of HEH

We Offer our boundless gratitude for You Calling our inadequate selves to this Cheon Shim Won which serves as True Father's Office where Your Works take Place and it's like True Mother's Womb. How we deeply miss our True Father...

F You Taught us that when we possess the resonance power to shed tears with the shimjeong of Heaven, the entire SW will be fully mobilized. Today, at this very hour we will engrave those Words deep into our hearts... Please guide us so that we do not pray merely out of habit. Let our prayers not just be empty Words being upon our lips.

Through amazing grace of the sincere devotion offered here, please cleanse our hearts completely. Allow us to completely empty ourselves of any unclean thoughts. Please wash away all of our hatred and resentments, full our spirits to the brim with only the Heart of our Heavenly Parent, only the True Parents, and only Their Cheonshim.



On this deep night, the children from around the world will shed tears together, with one heart and one will. May our tears move Heaven. May our earnestness move the SW. May our hyojeong, our filial hearts become the bridge that connects the subject Heavenly world, and the object earthly world.

Centered on true love, may the Heavenly world and the earthly world achieve harmony and resonance, so that the entire SW in Heaven is fully mobilized to carry out its Works. True Father in Heaven, please freely carry out Your Works at this moment, today, in this Era, in our families, in our churches.

Above all, please transform us who have gathered here tonight that tears flow once more in our dry hearts, that our hearts cleanse and melt into Yours. Let us recover the first faith and first roots of our Origin in You that we had lost.

Tonight, here at the Cheon Shim Won, please carry out Your Works, so that we become completely reborn. Beloved True Parents of HEH, we hope that every single tear we shed tonight will be a tear that lightens True Mother's Heavy Heart and Holy Body, even if just a little. We hope (with faith that the sound of our earnest prayers and devotion practices will bring strength to Her and open the way of Her innocent release.)



We earnestly hope and pray to make condition for Heaven to Work regarding the upcoming Global Peace Prize (the Global Works for all to know and Attend the HMH True Parents) (the restoration of Chosen People of Korea and True Mother released to know that Homeland together with Japan and America transformed into Cheon Il Guk)

We offer our deepest, heartfelt gratitude for this Gift of Cheon Shim Won Devotion Place to again welcome HMH with new beginning into our Hearts...

Kim Ju Won

CHANYANG



HJ PRAISE - HJ TRIO

'Finding Love and Finding Life'

Korean and English lyrics are below

VIDEO - 13th Resonance Prayer Workshop Sketch Video

All of Japan, through the difficulties, through the dissolution, they do not know, if we offer Devotion, True Father will be mobilized. Heavenly Parent's profound Works will unfold... This Cheon Shim Won Resonance Prayer Workshop is the one that teaches us the methods

If we offer our greatest prayers with all of our strength there is nothing we cannot restore through the name of HMH. Because we can pray in Her Name, there's no greater power. In order for us to shorten the distance, through Heavenly Parent and True Parents, we need to pray with all of our voices, like a hungry baby.



When we continuously call, 'Mother, Father' I can feel that we can really feel the Parents' Heart and warm Love of Parents... Up until the 700th Workshop 7,777 children are offering Devotion for Your sake Mother.

Because we know Your Love, from now on we will embrace a lot more people. We will move forward, so True Father, please Work through us.

13th H Japan Resonance Prayer Workshop

Nishio Yuko trainee

HJ TESTIMONY



---

bows and gratitude

in Japanese

of Hamamatsu Church BF sister, joined 1997 in Jardim, and hit on the head by True Father and received the Words, 'You established testimonies in Japan.'

I did missionary work in Kentucky, USA in 2000. Pastor Bishop Don Johnson shed tears in gratitude, saying, 'Missionaries have come from Japan.' I heard that Father brought Pastor Don Johnson to CP in 2001, and he directly testified to pastors in Korea that True Father is the Messiah. It became the very first start of the KCLC in Korea.

After returning to Japan, I did witnessing activities and diligently offered devotion in order to keep my promise to True Father, but no results came out, so I came to have the heart that God had abandoned me. And I spent days blaming myself saying, 'Why am I so lacking in witnessing ability and such?'

After returning to Japan, here I thought about how I could correct myself and begin returning results to True Mother. Soon after that, Mamatsu, Japan started sending Vigil Devotion online. From the time it started, I thought, 'Witnessing is not done by my power, but Guided by Heavenly Parent.' After praying at Cheon Shim Won, 'Let's leave the results to Heaven.'



My portion of responsibility was outreach to the religious circle twice a week. Being active with Cheon Shim Won Devotion, two years ago I was able to meet a Christian pastor who said, 'I oppose the

dissolution order for the FF.' After that, I continuously attended that pastor's

And this year in February, when our couple and the members sang a hymn with the piano, that pastor said, 'God is said to be Invisible, but God Appeared in Ota's singing voice. I will go to your church.' And he made a promise to go to our church in March.



However, due to the dissolution order, we became unable to use the FF Building, but instead of that, that pastor and his wife, coming to the house that one member offered to make it a church, fulfilled his promise. Not only the pastor, but 13 Christians attending the pastor came. And among them, four people bowed down in front of True Parents's Portrait and Offered Prayer.

While receiving a 3-day Yeongseong Workshop this time, I heard Father Say, 'You came well. I was waiting for you.' I also heard Father Speaking the Words, 'Thank you.' Through the Workshop I came to have a stronger mind that I really want to pray for True Mother during this time now.

Also, through the HJ Testimony of Deputy Director Yokoi, I could feel that my time walking as if abandoned without any witnessing results coming out was Heaven's Love, to make me let go of myself.

And this morning during CY, I was sitting in the very front, and I felt that Father was on the Throne at the Podium. From this scene, I could feel that F will Work through the person who becomes one with Mother right now and walks for the sake of Mother right now.



Therefore, when praying for the sake of Mother and doing activities for the sake of Mother, I felt convicted that this is how Father Works and I wasn't believing in this to this extent until now. This time I was able to fulfill according to my time of conference with Father over 29 years ago to establish testimonies in Japan, because I am convinced that True Father Walks for the sake of Mother to have testimonies in Japan.

Returning to Japan, from now on I will continuously guide religious people to achieve one family of humankind, starting from Father and Mother of Humankind, starting from our church. Heavenly Parent and True Parents TY, we love you

---

HJ PRAISE

JAPANESE Workshop

'NET OF LIGHT'



HJ REPORT

KIM MYUNG WOK

TITLE: 400 years of bitter sorrow healed by True Parents's Love

(She speaks greeting in Japanese)

True Parents's Words: Then, what kind of person is mentally ill. It is someone who speaks this and that and cannot rightly be aware of and organize their situation as it is. Therefore, this kind of person harboring two hearts and changing every day, undoubtedly communicate with whatever spirits come. Such people are entirely possessed by spirits that differ and change frequently, depending on the person. It means it is not one-sided, and confusion occurs.

True Father has shared these Words in 1976 in Belvedere TC. True Mother has Said, these are the Words regarding the central spirits: There are many spiritual problems among members. I know that there are many 1st and 2nd generations who are newly resurrected, and gain hope in how we learn to manage the central spirits for liberation. Only then will the dark and resentment spirits withdraw and receive education for the earthly and Heavenly (King Mother and Father Realm).



Centering on True Mother's Words, we, starting from 2022, were liberating central evil spirits. True Parents Words on the Ruin of Israel... Mother and Father, reminiscing about the Course of Exodus Journey and the Painful Resentment left in the 400 years... In the 2,000 years of history, they could have gone in 21 days, in two weeks, they could go even after fasting. But every day, they centered on the

wealthy people of the land of Egypt and looked back and complained that the environment conditions for what they used to eat and drink where not there in the desert. Because of such complaining, the course was delayed and took up to 40 years.

After these Words, I would like to introduce one 2nd generation from Japan, Morimichuchuyo hito, 'I came here to the 7th Cheon Shim Won Resonance Prayer Workshop with my wife and my mother from Japan. And one night, I heard the words, 'You need to receive special ansu tomorrow night at 9pm. So, I received the ansu. My neck and should had been painful, but then after the ansu, I became aware of a central spirit in my chest.



It was Kongsong Ju who lived 400 years ago, and I saw what looked like a small Cheon Shim Won palace of years ago. I could not speak Korean at all, but a lot of symbols and letter passed through my mind. Because Kongsang ju had a wife and 3 daughters. One was in their 20's and one was in middle or high school, and they were killed by a sword. Before killing him also, he was sent to a very dark place like a dungeon prison, but there was someone who was monitoring him, looking inside his cell.

And Kongsong ju said, 'Why have you left me alive? Please kill me.' And they said, 'You will die here in pain.' This person was from 400 years ago, but before, I knew that he was in my body 400 years ago, because he was lonely, he entered my body and said that he will take everything away from me.

I lost all of the inheritance from my father, and I couldn't find a job. Even they said I was a really good person, all the applications were turned down, saying because of the interview, they didn't think he was compatible with their company. That turned into a depressed state. And the spirit said that, because I thought you could understand my sorrow the most, that's why I entered your body.

My father, since one month ago, passed with seonghwa. (True Parents's Photo is behind him as he speaks) He was the one who took care of me, but I was unable to keep him at my side. And I feel so sorry that I was not with him when he passed to the SW. I was so in pain I thought I could die.



They told me, 'Why don't you shout Holy Mother Han' and when I was shouting HMH, I could see the bright rays of Light that Embraced me. And that was pulling both Kongsong ju and me. And I thought, through this Light we will go to Cheon Shim Won. And when we entered a Gate looking like the Gate of Cheon Shim Won, that pain disappeared. I had the thought that, 'It's okay, I can live.'

Kongsong ju's first hope was to liberate and to Bless all of his daughters and his wife. He said he didn't know if he could leave my body, unsure about the liberation and Blessing of all of his family. So, he said that only if I promise to do the devotion and conditions for it, then he would leave



Then, I went to Cheon Shim Won and wrote the HJ Offering Papers. And on June 5th Weekend Workshop, I liberated Kongsong ju and the 3 daughters as well as 13 of my resentment central spirits. And there was this Word that my father had said, first when I was participating in the 18th 40-day Yeongseong Workshop, my father said with a strong voice, 'You need to liberate 13 spirits no matter what.'

My father said, 'the 3-day prayer I have prepared for you, so please convince your mother. Share this word. If you can do that now, it is okay for you. That is your personal responsibility. And when I contacted my mother, she told me, 'I already liberated 20 of the central spirits. I don't think we need to do 13 more.'

But after not liberating the 13 spirits, my father said sorry to me, 'your illness was solved, but I told you several times that you need to liberate the spirit. My uncle and 4 or 5 of my ancestors also came and told with strong words, 'You need to liberate 13 of the spirits.' but at that time, my mother's spiritual sense were not open enough, and we were not able to liberate 13 more spirits.

My father told me, 'Now it's your responsibility.' In the SW we have 95% prepared already, but your have to do your part. And for 3 days I was strongly scolded. But my mother still could not listen. And it followed that I had a cardiac arrest and was sent in the ambulance.



And at that time, my uncle was in the hospital with terminal cancer. I heard, 'Should they save the uncle or save me?' My father said that I was a really important person still young and with the condition of my uncle going to the SW, which he did early in the morning, and with the heart of repentance and pledging that will protect my aunt, the third message came regarding my wife.

According to counselor, since I don't speak Korean, there was a time when my father came and talked to my wife. And I'm really thankful, always thankful for you not abandoning me. When I was deeply depressed, I also told my wife four times to divorce, but even through such things going on then, my wife

said, 'I will never divorce you'.

And my brother said, 'I was really concerned. You were in a state where you could have killed yourself at any time.' But my wife said I could never do that. Even though we argued sometimes, she protected our household and raised me up. Whenever I was at home sleeping or just playing games, up until the very end, my wife was there. And my father said, 'I'm so grateful. I'm so sorry. If you had left him, he could have died. I now know everything and everything is okay.'



Yes, the SW definitely exists (and influences us) and it will exist no matter if you deny it. We are continuously liberating a lot of central spirits, but if all of these spirits go to the 100-day TC and become AGSs, the AGSs really want happiness, and they hope for happiness through the happiness of the family.

Hoon Dok Hae

The SW cooperates when you shed tears that can move Heavenly Parent. Early on I came to finally Meet the Existing God in the Life of long prayer and meditation. I came to inherit the absolute Truth that God is Love. It was an amazing Content that Reveals the Secrets hidden behind the universe, human life and history.

If this Content is Applied to society, social problems are solved and world problems are solved. Not only this but unsolved problems of the religions and problems of the philosophy are also solved. On the day when the Door of God's Mind and the Door of the Human Mind Exactly Match and change, adjusting all the way up to a Certain Standard, the Path to Feel what God's Feels.

In order for you to enter such a Position, you must Polish your Mind. God's Grace Comes. A person who has tried a life of prayer will know that Great and Mighty Power Comes. The SW and the earthly world are not disconnected, separate worlds. Under one Principle of Existence they are in Mutually Correlative Relationship of mutually exchanging and giving and receiving.



Our Association also, originally started as the Holy Spirit Association that unifies by the Divine Spirit. What is the Divine Spirit? It does not mean what is temporary (or exclusively distributed Power). It is the

Power of God's Love that Can Cause the SW and the human world to create harmony and resonate centering on True Love.

Until now, because evil (angelic) spirit came to earth, the destruction of one's own (child) character occurred, but from now on, it is not like that (as before) but when occupying the body and forming a resonance, that spirit directly enters a Consummating Power. When one sheds tears with God's Heart and enters the SW, he mobilizes as a human being, shedding tears Unless you enter a condition where you shed tears and God can say, 'Thank you that descendants of the fallen Adam and Eve are better than the Adam and Eve of the past,' you cannot communicate with the SW.



It means that SW cooperates when you shed tears that Move God.

(incomplete... see recording and/or 2nd send)

HJ PRAISE

CHEONSHIM CHOIR

'OUR PROMISE'

PRESIDENT LEE GI-SEONG'S MESSAGE



Hello everyone. Today marks the 387th day of Mother's trial where we are participating in the 1,671st Cheon Shim Won in this Heavenly Cheonseong Wanggi Palace, which is entirely filled, and internationally where 40,000 people are Offering Devotion together with one heart.

If tonight's Devotion will Meet Heaven, I truly believe the Works for Mother's Liberation will unfold ((hopefully for our own change and liberation that causes that release of Mother Who has never not been

'free' in Her own State of Existence Value and Status))

For the Nobel Peace Prize on October 9th, I truly hope that Heaven will Work so that we will be able to see amazing GWs happen through our prayers tonight.

H Korea Cheonon Special District 205 and in their Women's Association they went to the island and 22 are online now... applause... and Cheonsan Church 65... Sun Moon University Church 57...and 3,600 connected in H Korea.



H Japan.. Nagano 47...Fukoka 37...Kamikowa 25... Chuchera? Church 666th Cheon Shim Won and we see 18 of them and 33,500 are connected from their household

H USA... 55 of them

Congo, 5th 40-day Yeongseong Workshop trainees... Fifth H Africa West Branch

Italy, European 21-Day

Congo and East African Mozambique 4th 40-day Workshop

Internationally 982 places

in African Angola, accumulating devotion



Here in the HQ, the 3-day Japanese Workshop, today will be the last day where 417 are graduating and 243 from the Korean 3-day Spirituality Workshop

in total 1,044 trainees

Ansan Grand Church centering on Pastor Song In yon, 47 are currently in the Workshop here applause

Tonsun Grand Church centering on Pastor I Gwon Uk 27

and including Chinchon Church and other leaders, together with their congregation, they are particpating in this resonance prayer 3-day Workshop

the eldest is 86 years old and the youngest is born 2021, around 5 years old are in the 3-day resonance prayer Workshop



And the Opening Ceremony, starting from the praise, it was the grace-filled time when they shed tears. Because they came from a far-away place, not a single person was dozing off, and really opening the 23-day Moshim Workshop, I truly believe that there will be amazing grace until the last moment

In H Japan, through the video, we could see how they did their Workshop with the grace and fire of the Holy Spirit Presence of the Substantial HS Mother became Present. I hope all of you will not extinguish this fire ignited among you..

(incomplete, see recording and/or 2nd send)

CALLING OUT / FIGHT SONG / CHANTING



PRAYER AND PRAISE

BOW AND OEG MONSEI

TY (and we love you)

1,671st Korean HQ Model Cheon Shim Won 10 8 26 Thursday

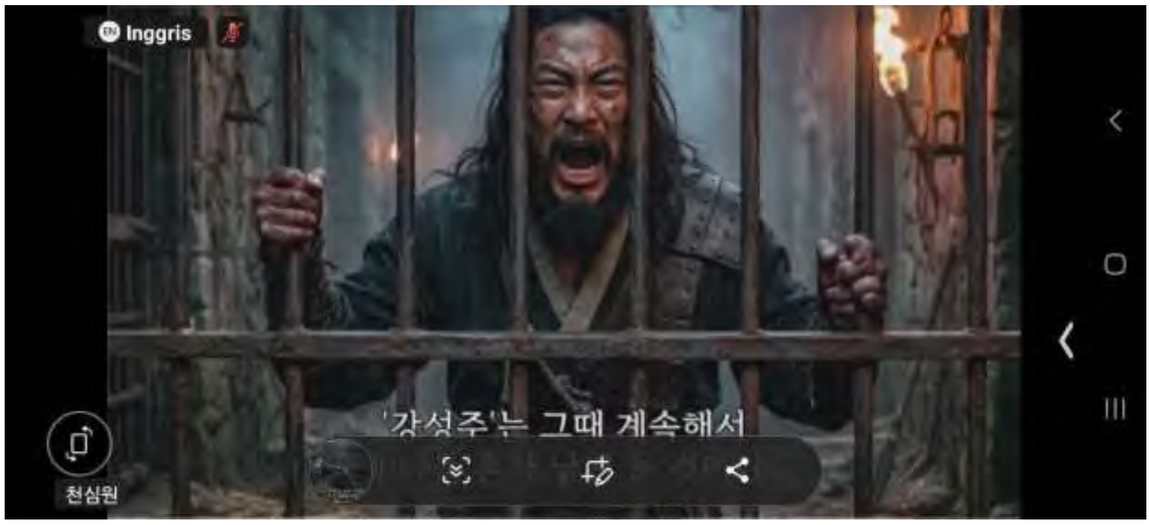

Rev. Lee youtu.be/7H8MMB__5IE

Testimony youtu.be/j736TDNQmCk

HJ report youtu.be/KqC7JLplx_Y

CES liberation youtu.be/zt7CMc5mfJw

CHANT FOR True Mother'S RELEASE 'OMONIM SEOKBANG'

